

QUOTE

"It ain't so much the things that people don't know that makes trouble in this world, as it is the things that people know that ain't so."
—Mark Twain

ONE HUNDRED TWENTY-SECOND YEAR—No. 37

CHELSEA, MICHIGAN, WEDNESDAY, FEBRUARY 2, 1994

20 Pages This Week 2 Supplements

The Chelsea Standard

50¢
per copy

Printed on Recycled Paper

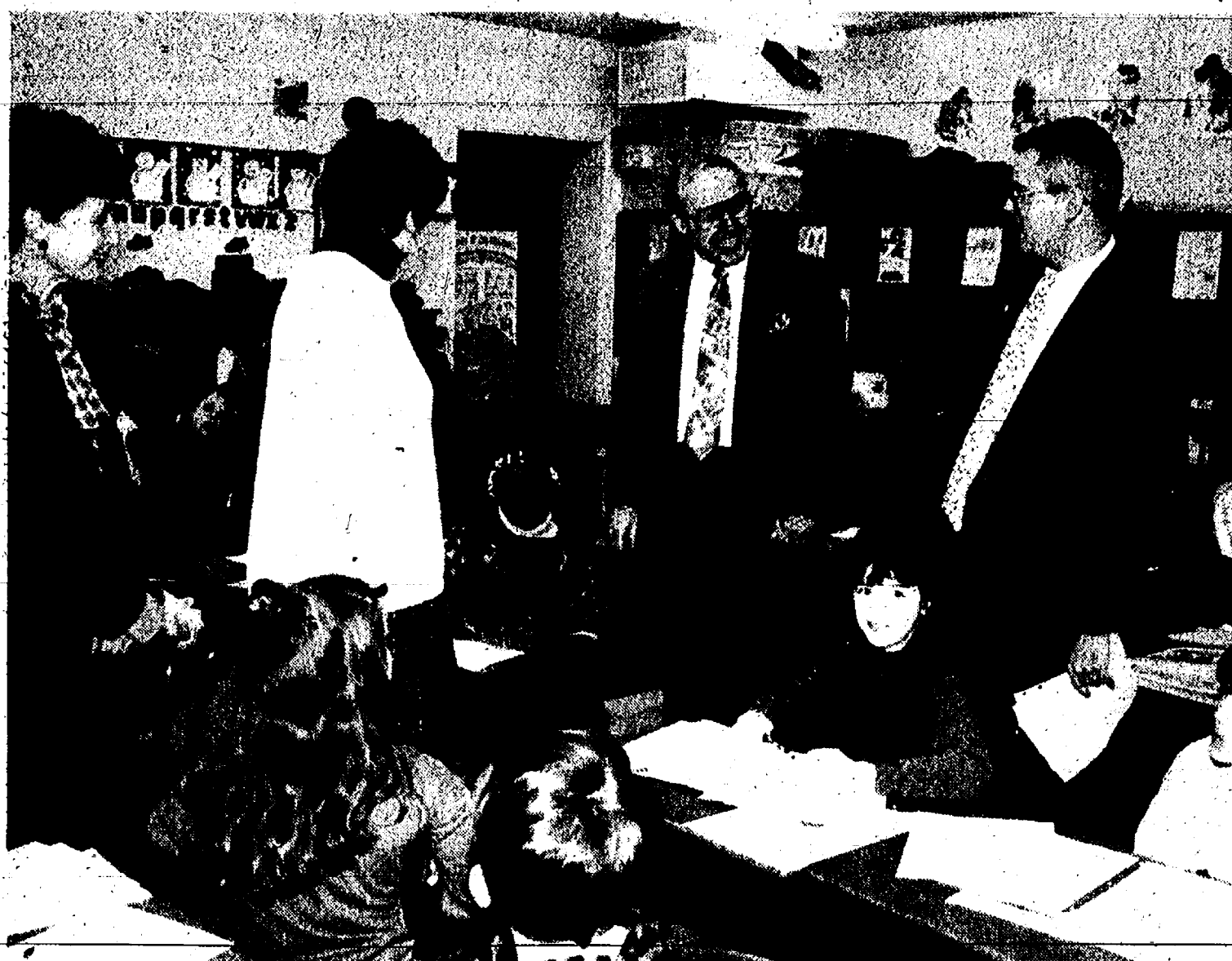

INTERIM SUPERINTENDENT Howard Oesterling of Clinton (second from right) toured the school district Monday morning. Here he has the chance to meet some of

the staff and students at North school. Adults, from left, are teacher Marcia Hansen, secretary Pat Musolf, Oesterling, and principal Bill Wescott.



THE REV. DR. LYNN SPITZ-NAHEL is the new leader of the congregation at St. Paul United Church of Christ in Chelsea. He comes from Illinois. He served as a

social psychiatric worker at Ypsilanti State Hospital in the early 1980s.

The Rev. Dr. Lynn Spitz-Nagel Takes the Helm at St. Paul UCC

A former psychiatric social worker at Ypsilanti State Hospital started last week as the new minister at St. Paul United Church of Christ.

It's been an unusual road for the Rev. Dr. Lynn Spitz-Nagel, a Rochester, N.Y. native, since he served at the hospital from 1963-71. There he started out in the geriatric unit and ended as director of social work for one of the adult units. He eventually became director of mental health services for Allegheny county in Pennsylvania before making the career change.

"I've always been in the ministry in some way," Spitz-Nagel said.

"It brings another kind of dimension to counseling. It gives me the opportunity to be with people in the totality of their lives, during the hard times and the struggles, and to celebrate weddings and children and

the successes they have—the whole scope of what it means to be human. A faith in God gives people the ability to deal with life in creative and powerful ways."

Spitz-Nagel met his wife—also named Lynn—while a student at Kalamazoo College. He went on to finish his master's degree in social work at Michigan State University.

After his time in UPsilahti and Pennsylvania, Spitz-Nagel attended Eden Theological Seminary in St. Louis, where he earned a master of divinity degree. He initially served a church in Northport, Mich., in the tip of the Leelanau peninsula. From there he went to Faith United Church of Christ in Matteson, Ill., where he spent the last 11 years and completed a doctor of ministry degree at the Graduate Theological Foundation.

One of the reasons he wanted to

come here, Spitz-Nagel said, was his fond memories of the area.

"Things have changed drastically since we were here," he said.

The other Lynn Spitz-Nagel (The hyphenated name is the original. It is not a combination of names.) is an artist. She's a weaver and a fiber artist and specializes in three-dimensional, whimsical sculptures made of dog hair, wool, and other materials. Her works are displayed in galleries in Northville, Chicago, and on the west coast. She is also a violinist, who has played for orchestras in Chicago.

The couple, both avid runners, have two sons. Eric is a writer and playwright and works for Second City in Chicago. Mark works for the Board of Trade.

Spitz-Nagel takes the place of the Rev. Erwin Koch, who retired recently.

Chelsea City Committee Begins Process of Change

The re-formed Chelsea City Study Committee has had four meetings since the end of December in an effort to begin the process of transforming the village to a home rule city.

In deciding what the new boundaries of the city should be—one of the first steps in the process—the committee has adopted four basic rules.

- The boundary should be sufficient to allow for normal growth of residential, commercial, industrial, and recreational purposes for 20 years.
- The population density of the city should not greatly exceed current village densities.
- Undeveloped areas incorporated should be where the probability of development is high and it is practical to supply municipal utilities.
- The boundary should take into ac-

count natural boundaries and drainage basins.

It's possible the new boundaries would include a substantial amount of new land to the south, although the proposed golf course and housing development to the south of Old US-12 behind Polly's Market will probably be annexed to the village this year. The boundaries could go south of I-94, which is considered a likely area for development.

Land to the north near Vogel's Party Store may also be included, as well as land east in Lima township (including an area north of Dexter-Chelsea Rd. which has been proposed for a large development of inexpensive housing) and west in Sylvan township (including Chelsea Lumber Co. and the adjacent industrial park).

Committee member Ann Feeney said some landowners have asked to have their parcels included in the boundaries.

Data from the county, as well as SEMCOG (Southeastern Michigan Council of Governments) will be considered as boundaries are devised.

The process of converting to a city includes creating a petition which must be approved by the State Boundary Commission; circulation of the petition, which must be signed by five percent of voters; allowing the citizens the opportunity to request a referendum within 45 days; public hearings; election of a Charter Commission if there is no referendum; writing of the charter; and a referendum for approval of the charter.

Oesterling Arrives Here With Much To Accomplish As Interim Superintendent

Monday may be remembered as the day the Chelsea School District began to look ahead rather than dwell on recent history.

Interim superintendent Howard Oesterling of Clinton toured the school district Monday on his first day of work. He spent much of the morning shaking hands and introducing himself, with the help of assistant superintendent Fred Mills, to the staff at all four schools.

Oesterling, the out-going and personable retired superintendent of Whitmore Lake School District, will be formally hired next Monday when the school board approves a contract. He had planned to offer his services to the district even before the board announced it would seek an interim. He knew the late Joe Plasecki through his involvement in the Washtenaw Intermediate School District.

"Joe was somebody who would listen to a lot of discussion and when he said something, people would listen because it would be a different idea or a new twist," Oesterling said.

Oesterling has a big job ahead of him. He'll be active in the search for a permanent superintendent, and he'll probably wade right in to union negotiations. The district's contract with the Chelsea Education Association, the teachers' union, expires June 30. And sometime before summer, the trial of Stephen Leith, the man accused of the murder of superintendent Joe Plasecki and making the hiring of Oesterling necessary, could begin to further complicate life.

The first order of business, he said, is to meet individually with school board members to see how they feel and what they expect.

"I will do anything I can to get the district ready for the next superintendent," Oesterling said.

"Anything I can do to help that process is why I'm here. This is an all-out commitment. When I leave, I want to look back and have the feeling that things are in good hands."

Oesterling will probably be here until at least July 1. That date is the board's goal for having a new superintendent in place. However, they also say it's an ambitious goal and Oesterling may be needed into the summer.

Oesterling has never served as an interim superintendent. He held the top job in Whitmore Lake from 1985 to 1993 after serving as principal of Clinton High school for 14 years.

However, he has worked as a consultant for Austin, Goldhammer, & Howard, which helps districts recruit superintendents. He said he'll start



HOWARD OESTERLING of Clinton is the new interim superintendent of the Chelsea School District.

talking with the board next week about the process, which includes gathering as much information as possible from community organizations and residents about what qualities they'd like to see in the new school chief.

The district may also begin putting a new bond issue together for construction of an elementary school, renovation at the other schools, and implementation of the district's Technology Plan. Whitmore Lake was the first school system in the state to be hooked up with the TI-IN Interactive Satellite Program, which

students use to take classes not offered in the district.

Oesterling, a former Teacher of the Year in Lenawee county, said coaching was initially his motivation for entering education. He was a football player, wrestler, and trackman at Adrian College and was eventually nominated for the school's Athletic Hall of Fame.

"Once I was in, I wasn't coaching for long," he said.

He started as a teacher in Adrian Public Schools, then moved on to

(Continued on page four)

Nominating Petitions Due Feb. 7 For Annual Village Elections

Nominating petitions for the annual March village elections are due Monday, Feb. 7 at 4 p.m. at the village offices.

Voters will select a village president, treasurer, three village trustees, and two McKune Memorial Library Board members.

Available village government seats

are held by president Richard Steele, trustees Richard Bigg, Joe Merkel, and Frank Hammer, and treasurer Katie Chapman. All incumbents, except Chapman, are expected to run again. All seats are for two years. Library board seats are for three years.

Council To Consider Options for Village Hall

Village council may decide whether to build a new village hall, renovate the current one, or some combination of both at their Feb. 8 meeting.

Village president Richard Steele asked council members to comment on the report at the next meeting.

Although no vote has been taken, recent discussion has focused on renovating the current building for the police department and building a new, smaller complex on Park St. for the village offices. Steele said the option of moving either department into another existing building has been all but ruled out as impractical.

Renovation for the police department would still be extensive, although most of the department could be contained on the first floor. The building would have to be handicap accessible, and it's still likely a small elevator would be installed. However, much of the upstairs could be used for storage.

There has been talk over the years of the village providing contracted

police service to some of the townships, and the building would have room for expanding the force. In addition, Michigan State Police are

looking for a place for a permanent post in Chelsea, and the building would be a logical site.

(Continued on page four)

Hatch Stamping Gets Tax Abatement

Hatch Stamping Co. has been granted a tax abatement on \$1.5 million in new equipment for their Chelsea Industrial Park facility.

Company spokesman Ed Horadecki told village council last week that by 1997 the company will need to expand at the park. He said the current facility is already out of parking space because it has grown to 151 employees. He said economic conditions are favorable for growth over the next several years.

Hatch Stamping is an automotive supplier.



ANN SEELBACH, a first grader at North school, shows off the design she made using toothpicks and marshmallows during last Saturday's Family Math Night at the school. How many toothpicks does it take to hold 20 marshmallows together?

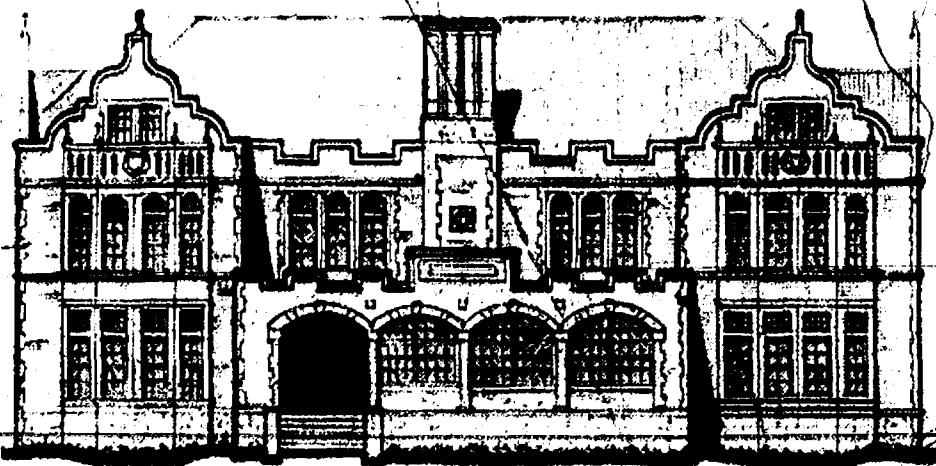

The Chelsea Standard
Established 1871 300 North Main Street, Chelsea, MI 48118-1502 Telephone (313) 475-1371

Helen May Leonard & Walter P. Leonard, Publishers & Editors
Brian Hamilton, Assistant Editor



Published every Wednesday at 300 N. Main Street, Chelsea, Mich. 48118, and second class postage paid at Chelsea, Mich. under the Act of March 3, 1879. Postmaster: Send address changes to The Chelsea Standard, 300 N. Main St., Chelsea, Mich. 48118.

USPS No. 101-720

Subscription Rates: (payable in advance—non-refundable)

\$15 per year in Washtenaw County, Grass Lake, Gregory, Hamburg, Munith, \$8.50... 6 mos. Northville, Pinckney, Plymouth, South Lyon & Stockbridge.

\$18 per year elsewhere in Michigan.
\$10.50... 6 mos.
\$20 per year outside Michigan, in U.S.
\$17.50... 6 mos.
Single copies mailed... \$.75

Deadlines:

PRESS RELEASES: Friday, noon
DISPLAY ADVERTISING: Thursday
CLASSIFIED ADVERTISING: Saturday, noon
Late Classifieds section: Monday, 5 p.m.

National Advertising Representative
MICHIGAN NEWSPAPERS, INC.
827 N. Washington Ave.
Lansing, Mich. 48906

NNA
NATIONAL NEWSPAPER ASSOCIATION

JUST REMINISCING

Items taken from the files of the Chelsea Standard

4 Years Ago...

Wednesday, Jan. 31, 1990—

Village of Chelsea has asked area townships to help pay for at least \$550,000 in recent expenses associated with the village landfill. Representatives of Lyndon and Sylvan townships met with village officials last Thursday to discuss the financial position of the landfill. Dexter and Lima townships, which were also invited to attend, did not send a representative.

Results of the Project Outreach public opinion poll of Chelsea School District voters conducted in November were explained in a public meeting last Thursday in the Chelsea High school media center. Ned Hubbell, director of the state Project Outreach, released the results and discussed them with about 55 interested community members.

Former village president Charles Ritter has picked up a nominating petition for the annual March village elections and reportedly plans to run for village council. Ritter has run for office several times since he served as president from 1980-81.

The 17th annual Winter Carnival sponsored by the Herbert J. McKune Post No. 31 of the American Legion gets underway this Friday, Feb. 2 at the Legion Post on Cavanaugh Lake. The carnival is the main fundraiser for the local American Legion post. The event features outdoor and indoor activities designed to appeal to the whole family.

14 Years Ago...

Thursday, Feb. 21, 1980—

The village political pot boiled over

as the Independent Party split wide open following its caucus. It appears the Independents will field two slates of candidates—one official and the other "dissident." As The Standard went to press, it was hard to tell who was lined up on which side.

Saline's varsity cagers avenged an earlier loss by upending Chelsea, 48-45, before 1,200 disappointed Bulldog fans who packed the high school gym. Inability to hit the basket from outside cost Chelsea the game.

The Chelsea Free Methodist church will construct its own building, on Werkner Rd. just north of Waterloo Rd. The congregation has been worshipping in rented space at St. Barnabas Episcopal church.

The Chelsea Home Meals service has an urgent need for volunteer drivers.

24 Years Ago...

Thursday, Feb. 28, 1970—

Chelsea will host the annual boys district basketball tournament beginning March 3, and drew South Lyon as its first opponent.

Jackie McClain will go to France this summer with the Youth for Understanding organization, after having won a scholarship awarded among competitors from the Chelsea High French Club.

Chelsea High wrestlers won the district tournament here last weekend and placed seven boys in the regional meet to be held here Saturday.

Chelsea Jaycees won three awards at a state board of directors meeting and are considered strong candidates for the Outstanding Chapter of the Year award at the May state convention.

34 Years Ago...

Thursday, Feb. 25, 1960—

An auto caravan will be assembled in the high school parking lot to follow the Chelsea basketball team to Saline, where it will play the Hornets for the championship of the new Washtenaw Conference.

The Standard is moving this week (Continued on page six)

BEHIND THE HEADLINES:

Coming: The 'Health Care Police'

President Clinton claims his health care reform proposal will create jobs. Critics are in agreement—at least in one area. They say it will create plenty of jobs for the "health care police" needed to enforce the reforms.

By Philip C. Clarke

The Administration routinely describes its health care reform plan as using market forces to reform health care while preserving freedom of choice among patients and physicians. However, a careful reading of the plan suggests something else is afoot. Actually, the Clinton health care plan is riddled with fines, fees, and even jail terms for those who transgress some of the numerous new rules and regulations.

As Bradley Smith, an assistant professor at Capital University Law School in Columbus, O., wrote recently in the Wall Street Journal: "These new crimes and penalties both raise significant issues in their own right and belie the Administration's claims that its plan relies on market incentives and choice." Adds Smith: "This plan is based on coercion, pure and simple, and lots of it."

According to Dr. Jane Orient, executive director of the Association of American Physicians and Surgeons, the Clinton health plan includes the word "mandatory" 24 times, "prohibit" 51 times, "penalty" 59 times, "obligation" 62 times, "enforce" 90 times, and "limit" 239 times.

Grace-Marie Arnett, president of Arnett & Co., a health care consulting firm, has produced a lengthy list of such crimes and punishments. Writing in the Washington Post, Arnett notes, for example, that the bill obliges all Americans to sign up with the newly created regional health alliances. These alliances, under the plan, contract with three or more

health plans and offer those plans to residents living within the alliance area. Under the Clinton proposal, she adds, everybody is required to buy health insurance whether they want to or not. "Individuals, families or employers must pay their required premiums. Failure to pay can result in a fine of \$5,000 or three times the amount owed, whichever is greater."

On the other hand, health plans are forbidden from cancelling coverage for those individuals or companies who fail to pay their premiums. Drug companies that do not provide cost information to Uncle Sam can be fined \$10,000 for each offense. If the government finds an error in the numbers, the company can get fined \$100,000 for each offense. Similarly, Professor Smith says, a self-insured employer can be fined up to \$100,000 merely for failing to report financial information on a timely basis.

Private practice physicians also face new and cumbersome burdens under the Clinton plan. For example, state governments can determine what these doctors will be paid for any service they provide. If doctors don't like the payment they get, they are forbidden from withholding treatment, according to Arnett, the health care consultant. The plan, she says, treats this as a boycott and prohibits doctors from engaging in such a practice.

Under the plan, Arnett continues, paying a doctor for better health care becomes a crime punishable by fines and prison terms of up to 15 years. The Clintons, by the way, regard paying doctors directly for health care services as "bribery."

Further, if doctors fail to tell the government about every procedure they administer, or about every patient they see, the doctors can be fined up to \$10,000 for each violation. And

the health plan would make it a federal offense to engage in fraudulent activity against a health plan, with penalties ranging up to life in prison!

The plan also provides a new weapon for the health care police—asset forfeiture. Under the plan, any property related to any new health care "crime" can be seized by the federal government. Such asset forfeiture laws already on the books are proving troublesome, critics say. They cite examples of innocent citizens who have had their property seized for crimes they never committed. The money raised under the health care asset forfeiture rules can be used to expand investigations. This, Arnett and others say, would give those policemen an incredibly strong incentive to seize lots of property.

As Smith concludes: "Civil libertarians should be concerned about an act that provides direct budgetary incentives for prosecutors and investigators to pursue maximum asset forfeitures, and to bring marginal or even baseless charges in the hope of extracting quick settlements from defendants."

Why such draconian penalties in the Clinton health plan? According to Dr. Jane Orient: "Sick people can be desperate. Strong deterrents are needed to keep them from obtaining extra medical care." This is a scary thought that's certain to be raised when Congress debates the Administration's Health Security Act.

Behind the Headlines is a syndicated column distributed by America's Future. For more information, please write or call John Wetzel, c/o America's Future Inc., P.O. Box 1828, Millford, Pa. 18307 (717) 286-2800.

Mardi Gras Slatell At Stockbridge Hall

Mardi Gras fun is only as far as the historic Stockbridge Township Hall, thanks to a celebration sponsored by the Stockbridge Area Arts Council and Stockbridge Community Education.

On Saturday, Feb. 5 from 8 to 11 p.m. the Dixieland-style band, "The Geriatric Six Plus One" will entertain with New Orleans jazz. The band is made up of current and retired faculty members of Michigan State University who have a whole lot of good time playing tunes such as "Sweet Georgia Brown," "Muskrat Ramble," and "Please Don't Talk About Me When I'm Gone."

For ticket information contact Stockbridge Community Education at (517) 851-8222.

Computer Spreadsheet Seminar Offered at WCC

Washtenaw Community College Business-Industry Center will present an eight-hour short course in February for those interested in computer spreadsheets.

"Introduction to Lotus 1-2-3, (Version 3.1) Section 2" will be offered two consecutive Mondays and Wednesdays, beginning Feb. 21, from 5 to 7 p.m.

Participants will learn one of the most widely accepted spreadsheet programs used today. They will build a spreadsheet, enter data, write formulas, format their document and print it. Class size is limited. The course prerequisite is Business Applications for the IBM PC or equivalent experience.

For more information, call Continuing Education registration at (313) 973-3616.

Uncle Lew from Lima Says:

DEAR MISTER EDITOR:

The sad fact is, Clem Webster told the fellows at the country store Saturday night, there's no end to it. It will grow worse as long as our court system puts up with it. In a county in Eastern Maryland the other day, Clem said, a farmer was sued by a man that dumped garbage in the farmer's land.

The farmer got tired of folks using woods close to the road as a trash dump. He made a sign that said "No Dumping Violators Will Be Persecuted" and put it up. There was some letup, but this one fellow kept leaving his garbage twice a week regular. So the farmer went through the stuff, found his name on a receipt, went to his house and told him to quit.

They had some hard words that led to the farmer indicting the fellow for littering and trespass. The fellow got a lawyer that found a loophole. The farmer's sign was "misleading to the point of encouraging" the use of his land for a dump. Wherefore, the party of the second part, to wit the farmer, was at fault, and he ought to pay the fellow for the mental anguish and embarrassment he suffered.

However this case came out, Clem said, education will be the loser. Somewhere in the proceedings, somebody will say the whole unpleasant business could have been avoided if the farmer had punctuated his sign proper. If anything is as certain as piddling lawsuits clogging the courts, he allowed, it is the conviction that education can fix whatever is broke in American life.

The fellows were agreed that schools are expected to deal with more social problems than they can handle. But Ed Doolittle pointed out that doesn't excuse some of the flap in

the papers. For instant, Ed saw where a math teacher in Delaware was fired because she failed to many students. The administration policy in public education is push the people through the system, Ed said, so you're bound to have chickens coming home to roost.

And come they do, he went on. He had a clip where the University of Virginia is trying to stop a company from selling notes to classes for \$75 a set. Some of the classes have 1,000 students, and attendance is not required. Give the choice, Ed ask, will a student skip class or hit his folks up for the cost of the notes. Instead of helping the students, he said, the university is fighting a lawsuit by the notes company that says bad publicity is keeping it from expanding all over the country.

Practical speaking, declared Zeke Grubb, the court system, public education and Government are scapegoats of our making. The truth is, we go out of our way to confuse one another up and down the line for business, personal or other reasons, and then we pass the blame to somebody or somepun else. For instant, Zeke saw recent where "negative option billing" has been challenged in court by a housewife in Denver that figured it out. Unless a customer specific refuses a service he doesn't even know is an option, he will get it and be billed for it by his telephone and cable TV companies.

At least when you look at the sticker on the car window, Zeke said, you know what is extra, even if everything but the shell and four wheels is.

Yours truly,
Uncle Lew.

PARISHO & COMPANY

JAMES (JAY) W. PARISHO, C.P.A.
CERTIFIED PUBLIC ACCOUNTANT

Two locations to serve you:

1905 Pauline Boulevard, Suite 5 107 1/2 South Main, P.O. Box 251
Ann Arbor, Michigan 48103-5001 Chelsea, Michigan 48118
313/995-5656 313/475-9640

WE SERVICE: Personal — Corporate — Partnership — Farms
ACCOUNTING — TAX PREPARATION & CONSULTING — FINANCIAL PLANNING
Appointments available Monday through Saturday

GREAT FARES

to
EUROPE
This Summer

Must ticket by Feb. 28.

Call Us for Details

ACCENT ON TRAVEL

102 N. Main St., Chelsea Ph. 475-8630

Open Mon.-Tues.-Wed.-Fri., 9:30-5, Thurs., 9:30-7:30, Sat., 10-1

PHYSICAL THERAPY



T. HERRLINGER & ASSOC.

3060 Baker Rd.
Dexter, Mich.

Phone
426-3768

T. Herrlinger & Associates is an Independent Outpatient Physical Therapy Practice dedicated to treat orthopaedic and neurological conditions of children and adults including but not limited to:

- Headaches
- Acute and Chronic Neck and Back Pain
- Sport and Auto Injuries
- Joint and Musculoskeletal Injuries
- Fractures
- C.V.A.
- Muscle Weakness
- Developmental Disorders
- Arthritic pain, etc.

Occupational and Speech Therapy and Social Services are also available.

Avila CHILD CARE CENTER

"A Child's Environment"

OPEN HOUSE

When: Sunday, February 13, 1994

Time: 1:00 p.m. to 3:00 p.m.

Location: 13920 E. Old US-12, Chelsea, Michigan
(Just East of Freer Road)



MARELVI B.S. VANREESEMA, M.A.
DIRECTOR

- ★ Full- and Part-Time Infant, Toddler and Pre-school Programs.
- ★ Our programs promote the physical, social, emotional and cognitive development of children from the ages of 2 1/2 weeks to kindergarten.
- ★ The setting is a brand new building, which was planned and designed specifically for children. The building has a ventilation, and a heating and cooling system designed to minimize airborne illness.

Open Monday through Friday, from 7:00 a.m. until 5:30 p.m.

FOR FURTHER INFORMATION
CALL (313) 475-0760



JOHN W. MITCHELL, SR., JOHN W. MITCHELL, II. Directors

HOW CAN WE HELP?

We understand that most of the details involved in planning a funeral are unfamiliar to many of our families. And because so many questions need to be answered, we'll be there to help assist the family in any way we can.

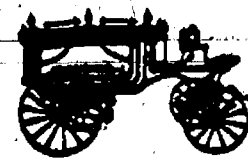

Staffan-Mitchell
FUNERAL HOME

Serving Chelsea Since 1853
124 PARK ST., CHELSEA 1-313-475-1444
Member By Invitation — NSM

Woman's Club Hears History Review of McKune Library

Meeting in the Library Club Room at McKune Memorial Library Tuesday afternoon, Jan. 25, Woman's Club members heard a program on McKune Library - Past! Present! Future!

JoAnn Walter, director of McKune Library, reviewed the history and development of the library since it was founded in 1932. She described different locations where it has been housed before McKune House was made available. Present services offered and geographical areas now being served were pointed out as well as the constant challenge for more space required for additional services and increasing numbers of patrons using the facility. Future plans and needs were outlined.

Mary Green, president of Friends of the Library, spoke about the Friends organization and described ways they have been able to assist the library by providing equipment, books and volunteer assistance.

Friends of the Library sponsor annual fund-raisers and are active in assisting with Love Your Library Week annually as well as special programs during the year.

Refreshments were served by hostesses, Janet Fulks and Virginia Johnson following the program and a business meeting was conducted by Lois Moore, president. Alberta Wade was a guest for the afternoon.

The next meeting of the Woman's Club of Chelsea will be Tuesday, Feb. 22, at the Crippen Building at 7:30 p.m. The club welcomes visitors. Any woman desiring to be a guest is cordially invited to call the membership chairperson, 475-3019, or president, 475-8743, for more information.

Parkinson Support Group To Meet

The Parkinson Education and Support Group will meet Sunday, Feb. 13 at 1:30 p.m. for refreshments and socializing, to be followed by a program at 2 p.m. Nationally known humorologist, Sheila Feigelson, Ph.D., will speak on the topic: "Lighten Your Life with Laughter."

The meeting will be in the Education Center of the McAuley Health System, Building 5305. Everyone is welcome.

For information call (313) 930-6335.

Give a Gift Subscription to The Chelsea Standard!



CHS GRADUATE JUDY BAREIS accompanied by dance partner Jim Werner (not pictured) will perform a silver fox-trot routine at the Symphony Pops Benefit Concert put on by the Eastern Michigan Ballroom Dance Club and the Eastern Symphony Orchestra. Bareis and Werner will join other club dancers in performing the fox-trot to "Let There Be Love" arranged by Rand and Grant. The event will be held Saturday, Feb. 5, beginning with a silent auction at 7:15 p.m. The concert will begin at 8 p.m. Reservations may be made through the Quirk box office at 487-1221. Judy Bareis is the daughter of Richard and Arlene Bareis of Chelsea. She has served as president of the Ballroom Dance Club at EMU for the past two years, and is an accomplished dancer with awards from competing in the Illinois InterCollegiate Competition. She placed first in the new commier waltz and second in new commier swing. In the advanced first she placed first. Bareis is a 1989 Chelsea High school graduate. She is a current senior at EMU with a major in elementary education with endorsement in special education for emotionally impaired. She is serving as a student teacher for the Dexter Community School District. Also pictured is her former dance partner, Greg Staley.

Substance Abuse Lecture Offered At Chelsea Hospital

Chelsea Community Hospital is presenting a free substance abuse lecture Thursday, Feb. 3, beginning 7:15 p.m. in the Hospital's Main Dining Room.

The lecture, "Recovery Issues of Women," by Betty Bigger, B.A., of the Chelsea Arbor Treatment Center, will take a comprehensive look at issues unique to recovering women. These issues include messages and rules around women should be, relationships, roles, and sexuality.

Betty also takes a look at how women can begin to understand and redefine key issues in their lives to ensure successful recovery.

Taste of Health Offers Help in Plans For Good Nutrition

Cooking demonstrations, food and beverage tastings and up-to-the-minute presentations on health are part of the fun at the third annual "Taste of Health" Sunday, Feb. 6, at the Holiday Inn North Campus in Ann Arbor.

The free event is scheduled from noon to 3 p.m. in the hotel ballroom. Master chef Jeff Gabriel will show visitors how to prepare delicious low-fat meals. Nelda M. Mercer, R.D., director of preventive nutrition at the University of Michigan Medical Center MedSport and weekly nutrition columnist for the Ann Arbor News, also will demonstrate ways to cut the fat while keeping the taste of favorite foods.

Two physicians from MedSport's Preventive Cardiology program will discuss the latest research on heart disease. Lori J. Mosca, M.D., clinical assistant professor of internal medicine, is scheduled to discuss risk factors for women. Melvyn Rubenfire, M.D., professor of internal medicine, will present his findings on cholesterol and heart disease. Questions from the audience are welcome.

Cholesterol screenings and health risk appraisals are available. Visitors will be eligible for door prizes. Everyone is invited to bring a non-perishable food item to be donated to Food Gatherers.

"Taste of Health" is sponsored by the University of Michigan Medical Center MedSport, the American Heart Association of Michigan, the Ann Arbor News, and the Holiday Inn North Campus. The hotel is located on Plymouth Rd., at US-23.

For more information, contact MedSport's Lizzie Burt at (313) 998-7400.

Financial Planning Series Ends Feb. 8

Chelsea Community Hospital Education Department is presenting Tax Strategies for the '90's on Feb. 17 to 8:30 p.m. in the Hospital's Woodland Room B. On Feb. 8, 7 to 8:30 p.m.

Planning for Education and Home Mortgages will be presented in the Hospital's Private Dining Room B.

These are the final sessions in a Financial Planning Series presented by Cynthia L. Junker, IDS Financial Services, Inc. and are free and open to the public.

For more information call the Education Department, 475-3935.

SENIOR MENU & ACTIVITIES

Weeks of Feb. 2-Feb. 11
Food, Fun and Fellowship for Seniors
Senior Center, Faith in Action Bldg.
Chelsea Hospital Grounds
Lunch Reservations: 475-0180
Trip Reservations: 475-9242

Wednesday, Feb. 2—
Pinochle and euchre every Wednesday.

Past Matrons second Wednesday of each month.

LUNCH—Rotini macaroni, green beans, tossed salad, French bread with margarine, angel food cake with strawberries, milk.

9:00 a.m.—Ceramics.

1:00 p.m.—Exercise.

1:00 p.m.—Bowling.

Thursday, Feb. 3—

9:30 a.m.—Euchre and pinochle.

LUNCH—Chop suey, Chinese vegetables, rice, diced beef/onion salad, roll with margarine, oranges and pineapple, milk.

1:00 p.m.—Kitchen band and square dance.

Friday, Feb. 4—

LUNCH—Salisbury steak with tomato gravy, mashed potatoes, carrots and celery, whole wheat bread with margarine, tapioca pudding, milk.

1:00 p.m.—Advisory board meeting.

Monday, Feb. 7—

9:00 a.m.—China painting.

LUNCH—Stuffed peppers, carrots, potato salad, pumpernickel bread with margarine, chocolate cake, milk.

1:00 p.m.—Bingo.

Tuesday, Feb. 8—

9:30 a.m.—Bingo and art class.

LUNCH—Roast beef with gravy, mashed potatoes, broccoli and cauliflower, whole wheat bread with margarine, peaches, milk.

1:00 p.m.—Line dance and caning class.

Wednesday, Feb. 9—

9:00 a.m.—Ceramics.

9:30 a.m.—Bingo.

LUNCH—Teriyaki pork, Oriental vegetables, Chinese noodles, cole slaw, roll with margarine, fruit cocktail, milk.

1:00 p.m.—Exercise and bowling.

Thursday, Feb. 10—

9:30 a.m.—Bingo.

LUNCH—Meatloaf with mushroom gravy, diced redskin potatoes, green/yellow beans, whole wheat bread with margarine, blueberry crisp, milk.

1:00 p.m.—Kitchen band.

Friday, Feb. 11—

9:30 a.m.—Bingo.

LUNCH—Oven-fried chicken, potatoes O'Brien, carrot/raisin salad, corn bread with margarine, sweet potato pie, milk.

6:00 p.m.—Birthday dinner at Dexter High school.

Modern Mothers Receive Tip on Decorating, Cooking

On Jan. 11, members of Modern Mothers Study Club met at "Changes" of E. Middle St. The owners, Tara Gembarski and Colleen Miller, provided an introduction to the world of interior decorating and the role of themselves when working with a homeowner. Many tips, particularly window treatments, were garnered by the members.

Following the presentation, a business meeting chaired by president-elect Katrina Thiel was held at "Allie's." Members enjoyed beverages and desserts while discussing agenda items. Details of the annual auction were given by treasurer Patty Roberts who noted the auction was again a successful fund-raiser. Hostesses were Lisele Bowers and Barbara Pruess.

Jack Wang of "Chinese Tonite" demonstrated three forms of dumplings at the Jan. 25 meeting, hosted by Debbie Weirauch, Colleen Weddon, and Terry Pirrong at Beach Middle school.

Following the lively presentation, there was an informal business meeting when the group was informed of upcoming changes in current officers due to a leave of absence request for the president and a change in status of the president-elect. It was determined that the Feb. 8 meeting will be geared to discussing the future of the club including meeting frequency, attendance requirements, fund-raising efforts, etc. Members are encouraged to attend.

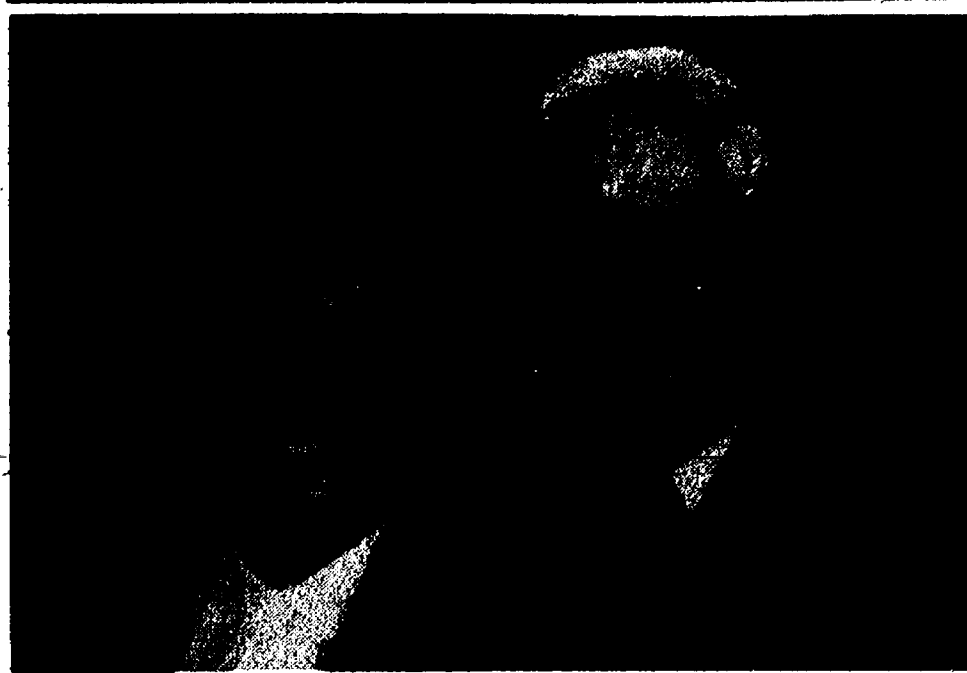

GOLDEN WEDDING ANNIVERSARY: Mildred and Harry Peters were married Jan. 22, 1944 at St. Andrew's United Church of Christ in Dexter. At the time, Mr. Peters was serving in the U.S. Navy and Mrs. Peters, a 1940 Chelsea High school graduate, was employed at McLeod Pharmacy. She is the daughter of the Rudolph Ottos who lived on Waterloo Rd., Chelsea. In 1946 they purchased a grocery store from James Roberts on Central St. They operated it as Peters Grocery for 28 years. Both Millie and Harry then worked at the University of Michigan Hospital for over 10 years before retiring in 1986 and 1987. The couple are members of St. Andrew's United Church of Christ. They have two sons, Lon (Suzanne) Peters of San Jose, Calif., and Brad (Linda) of Oxford, Miss., and two grandchildren, Chelsea and Taylor of Oxford, Miss. Millie and Harry celebrated their anniversary with their family during a cruise of the Caribbean, a gift from their sons and families.

First Aid/CPR for Adult Victims Slated

Chelsea Community Hospital is offering a First Aid/CPR for Adult Victims Feb. 15 and 22, 8 to 10 p.m. in the Hospital's Woodland Room B. Students are taught artificial respiration, one rescuer CPR and first aid for obstructed airway (choking) for an adult victim.

Participants successfully completing the class will receive certification by American Heart Association. Pre-registration is required.

For more information and to register, call the Education Department, 475-3935.

Hospital Offering Healthy Eating Class

A three week "Healthy Eating Class" is being offered by Chelsea Community Hospital Feb. 4, 11, and 18 at 12:30 p.m. in the Hospital's Woodland Room B. M-Care will reimburse 50% of program cost.

This class will provide tips and recipe suggestions on how to reduce fat and increase fiber in your meals while keeping them delicious.

For more information and to register, call the Education Department, 475-3935.



A myoclonic jerk is not an insult. It's the sudden sensation of falling sometimes felt just before sleep.

It's Balloon Heaven at The Village Shoppe

Send Your Sweetie a

BALLOON BOUQUET
for
VALENTINE'S DAY

Call or Come in
475-6933

THE VILLAGE SHOPPE

104 N. Main St., Chelsea Ph. 475-6933

GRIEF & ANGER THERAPY GROUP FOR ADULTS

There will be a selection process for the group. If interested call

DOVE COUNSELING, INC.

at 475-0511

Most insurances accepted

February's Feature . . .

Amethyst!

Amethyst is the birthstone for February and the accepted anniversary gemstone for the sixth year of marriage.

According to folk legend, Amethyst will prevent intoxication when worn. Amethyst is also recognized for its healing, calming mental effect, enhances the meditative state, creates pure thoughts, spiritual insight, relaxation, higher values and enhances the dream state.

Along with having a rich history, Amethyst is a beautiful and affordable gem, ranging in color from pale lilac to nearly black purple.

This month at Winans, we are showing some especially attractive Amethyst jewelry. Stop in and browse.

Present this ad any time during the month of February and save 15% on your Amethyst selection.

Winans Jewelry

Jewelry of Quality Since 1895

108 S. Main St.

Ph. 475-2622

YOU ARE INVITED TO ATTEND MERKEL'S WINDOW WORKSHOP SOFT DRAPERY TREATMENTS

SATURDAY, FEBRUARY 26, 10 A.M. TO 12 NOON

CHELSEA STORE.
NO CHARGE BUT SEATING LIMITED
PHONE 475-8621 OR 1-800-482-3650 FOR RESERVATIONS



CUSTOM WINDOWS

Main Street, Downtown Chelsea
475-8621 or 1-800-482-3650

An elegant beginning

Start with us when it's time to plan your wedding.

Say it right with the perfect stationery, invitations, and reception supplies.

All orders over \$100 receive a 10% discount. See us today.

The Chelsea Standard

300 N. Main St. Chelsea

475-1371



WASHINGTON STREET SHOW CHOIR members are shown rehearsing for their upcoming sold-out performance of Show Case '94 on Feb. 5 at Chelsea High school.

Washington Street Show Choir Preparing for Sold Out Concert

The Washington Street Show Choir will play host to show choirs from Niles and Grosse Pointe, this Saturday evening at Show Case '94.

This marks the third annual performance of Show Case and it promises to delight the capacity audience. Director Steven P. Hinz remarks, "We feel very honored to have such appreciative audiences here in Chelsea. The support for the Choir has been wonderful and it makes us want, just that much more, to put on a spectacular show for everyone. And while it's always great to perform to a sold-out house, we're investigating other options for next year so that everyone who wishes to can come to see us."

The Washington Street Show Choir is in its fourth year, having been founded by Hinz, vocal director for Chelsea Schools, in 1990. As anyone who has seen the Choir perform can attest, they are a high-energy song and dance group. That energy and sound is provided by the 35 singers and dancers who practice their vocals and the intricate choreography tirelessly. But it takes more than performers to

have a show, so the sound control, lighting and props are handled by the seven tech. crew members and technical director Brian Myers. Lisa Hinz-Johnson is the group's accompanist and leader of the three member band.

The Choir is an extra-curricular activity that requires approximately four to six after-school hours each week for the 45 high school students involved.

On Feb. 11 and 12, the Washington Street Show Choir will be travelling to Mooresville, Ind., to take part in their first Show Choir competition. Approximately 40 Chelsea parents will be in the audience at the competition to cheer on their children. Says Hinz, "The competition is an all-day performance with 32 choirs participating and the atmosphere is absolutely electric. These are high caliber choirs performing for each other and in this way they share their talents and learn from one another. The opportunities available there are unique to festivals and competitions such as this one."

Additional upcoming musical

events include the Middle School and High School Choir Concert on March 17, CHS's spring musical "The Boyfriend," directed by Roxy Kring, on April 21, 22, and 23, the Washington Street Show Choir's "Cabaret" on May 13 and 14 and the High School Music Concert on May 28.

Howard Oesterling

(Continued from page one)

Maurice Spear Campus, a school for juvenile delinquents in Lenawee county. During his time there, he completed advanced degrees in public school administration at Eastern Michigan University.

In 1971 he became principal at Clinton High school. Chelsea High principal Ron Mead vaguely remembers interviewing with Oesterling while he was looking for his first job.

Monday night, Oesterling attended a meeting of the Kiwanis Club of Chelsea. He was a Kiwanian while in Whitmore Lake, where the chapter held some kind of event almost monthly. He's also been active in the United Way, Clinton United Methodist church, Clinton Rotary Club, Lenawee County Sheriff's Posse (Mounted Division), and hunter education for the state. He's an avid hunter.

Although he's officially retired, Oesterling has spent much of his time recently renovating the former Peerless Gear Union Hall in Clinton, which he purchased. He plans to rent it out for wedding receptions and other events. So far, 21 couples will celebrate there this year after saying, "I do."

Oesterling and his wife, Betty, an elementary school teacher in Clinton, have two daughters, Kim and Tara.

Despite concerns about foreigners buying up U.S. farmland, foreign holdings have remained steady for the last decade at about 1 percent of total privately owned agricultural land. The Department of Agriculture says that about half of the reported foreign holdings is actually land owned by U.S. corporations, who must register their landholdings as foreign if as little as 10 percent of their stock is held by foreign investors.

CHELSEA PEDIATRIC CENTER, P.C.

PEDIATRIC AND ADOLESCENT MEDICINE

Mary H. Westhoff, M.D., F.A.A.P.
Brian J. Kennedy, M.D., F.A.A.P.
Stephen A. Blackman, M.D., F.A.A.P.
Patricia A. O'Connor, M.D., F.A.A.P.

1513 South Main Chelsea, Michigan 48118
(313) 475-9175 (313) 475-9359

For Appt./Medical Questions

Business Questions

Chelsea Pediatric Center, P.C. is pleased to announce that beginning February 1, 1994 we will become a participating provider for Blue Cross/Blue Shield of Michigan. This is an addition to our current participating insurance companies.

Standard Want Ads Get Quick Results!

Colonial House Salon

11440 Jackson Rd.
Dexter, Mich. 48130
475-2936

Get a head start on summer —
Look Good and Feel Great!

5 sessions \$25.00
10 sessions \$38.00
15 sessions \$48.00
20 sessions \$58.00

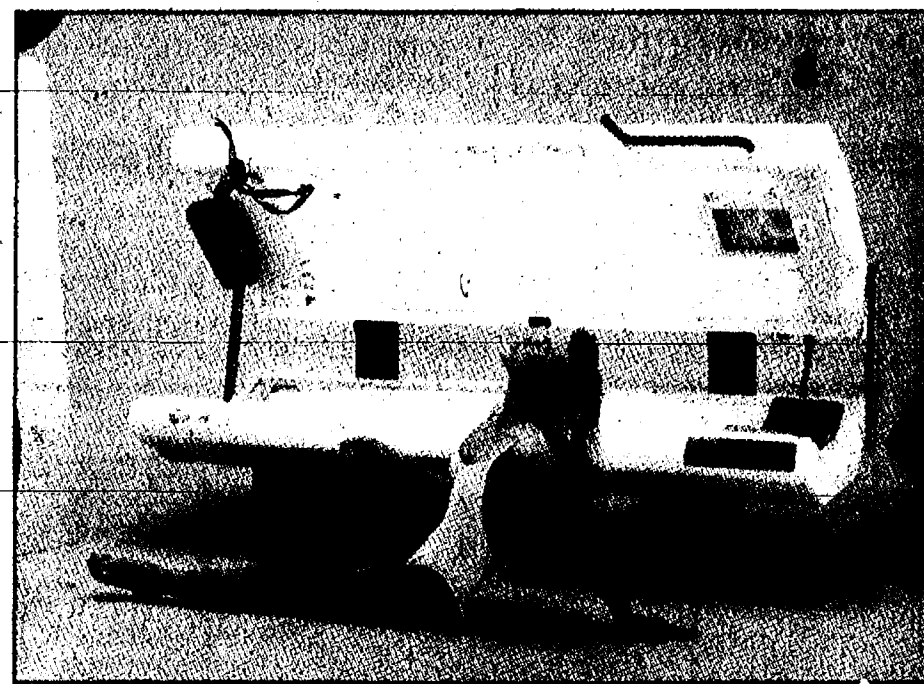

Bio-Tech Tunnel Wolff System

Council Helps Cable Station To Expand Services

Chelsea cable access television channel 22 will soon have equipment that will allow key agencies to communicate the latest information of general interest.

Village council agreed to pay for an additional telephone line for the station, which is set up in the back of Serendipity Books on Park St.

That, combined with custom software provided by station operator Alex Weddon, will allow agencies, such as the Chelsea School District or Chelsea Police Department, to enter their latest information.

The system could have come in han-

dy last week. Once the decision was made to close school, that information could have been relayed almost instantly to television via a modem at the school. The police department could enter information about road conditions, for example.

The way the system operates now, Weddon has to enter everything at the computer terminal in town.

The upgraded system has plenty of potential, especially for the school district, where organizations or groups could provide a host of information.

Mardi Gras

3 Hours of Music and Celebration

featuring:

the Dixieland Jazz sound of
Geriatric Six Plus One

February 5, 1994 • 8:00 p.m.

Historic Stockbridge Township Hall

Tickets are \$6.00 • Refreshments provided

Tickets are available at:
Abbott and Fildore
Farmers State Bank
Stockbridge Community Education Office
Stockbridge State Bank

For more information
please call 851-8222

Sponsored by Stockbridge Area Arts Council
and Stockbridge Community Education

Girl Scouts

DAISY TROOP NO. 82

At the January meetings, the troop began learning about the world around them and understanding relationship concepts.

On Jan. 10, treats were brought by Amy Newland and the girls drew pictures of themselves as one idea of what they could be as an adult: Jessica Fedele and Lindsey Kindt envisioned themselves as teachers, Sara Iverson and Amy Newland drew themselves as policewomen, and the idea of being a cow-milking person intrigued Lizzie Wilkinson.

At the Jan. 24 meeting, the Scouts discussed healthy foods and read together a topical Berenstain Bear book. Height measurements of girls present were taken and will be retaken and compared at year end. Daisies also traced each other's outlines for coloring at the next meeting. Lizzie Wilkinson provided the snack.

Village Hall

(Continued from page one)

The new building for the village offices could probably be held to two floors (counting the basement), and it would include a council chambers. Council now meets at Sylvan Town Hall.

As of last week's council meeting, only one person had stopped in to examine the Space Needs Study recently completed by architect Lincoln Poley. The report concluded that the village would be better off if it does not try to renovate the current building for both the police department and village offices.

Please Notify Us
In Advance of
Any Change in Address

"SPECIAL INVITATION"

- **TO:** SENIORS 55 AND OVER
- **WHERE:** FARMERS STATE BANK OF MUNITH - BOTH LOCATIONS
- **WHEN:** FEBRUARY 3, 4 & 5, 1994
- **WHY:** TO HONOR OUR SENIORS WITH SPECIAL CERTIFICATE OF DEPOSIT RATES OF 1/4% ABOVE OUR NORMAL PUBLISHED RATES

Come join us for a special celebration in your honor.
Refreshments will be available and our first "55" Certificate of Deposit customers over "55" years will receive a free gift.



To qualify for this extra special rate you must:

- Be at least 55 years old
- Have a minimum Certificate of Deposit purchase of \$1,000.00
- Choose a term between 24 to 60 months

Remember, this "Special Invitation" is extended to you for February 3rd, 4th and 5th only, so come join us at Farmers State Bank of Munith during "Our Celebration of Seniors".



Charles E. Sullivan Plumbing
 Licensed Michigan Master Plumber
 • Water Heaters
 • Remodeling
 • Service & Repair
 • New Construction
 • Water Softeners
 • Sewer Cleaning
475-8114
 Free Estimates
 Reasonable Rates

GEE FARMS
 14928 Dunkirk Rd. Stockbridge
 Phone (517) 769-6772
Open Daily 9 a.m.-5 p.m.
INDIAN RIVER CITRUS
 LARGE SELECTION OF FINE BIRD SEED and BIRD FEEDERS

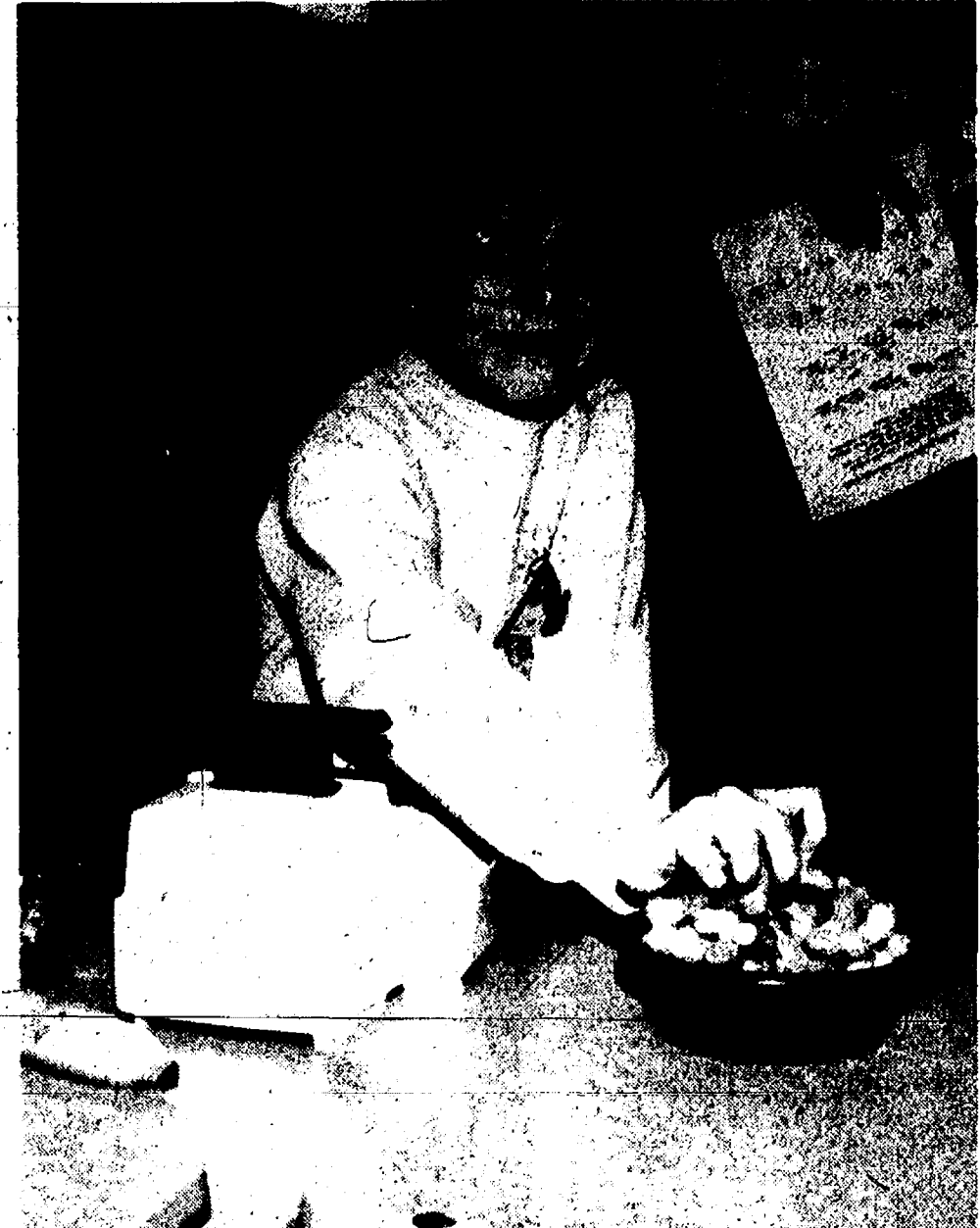

AN EXERCISE IN ESTIMATING drew the attention of North school second grader Stephanie Meeuwse last Saturday night at the school. The exercise had students weigh a banana, then estimate how many peanuts or how much coconut it would take to equal the weight. The event was sponsored by PTN. Earlier this school year was a Science Night.

VILLAGE BAKERY
 103 W. Middle St., Chelsea Ph. 475-9066
PACZKI DAY
Tuesday, Feb. 15, 1994
 Avoid the Rush—Order Ahead!
\$7.20 doz. or 60¢ each
 • Apple Cinnamon Sugar
 • Custard, with Glaze or Powder
 • Jelly, with Glaze or Powder
 • Plain, with Glaze
 • Prune, by order only
 Come in and have fun at your Paczki party!
Tuesday, Feb. 15—5 a.m. to 6 p.m.

To promote our new ATM, it only seems appropriate that we give away cash. (💰)

When you use our new ATM at Baxter's Party Store & Deli, check your receipt. If yours is a specially marked receipt, you can redeem it at that location or any Great Lakes Bancorp office for \$5 cash. If you don't get a marked receipt, go to any Great Lakes office, open a checking account, and we'll give you \$10 cash, Member FDIC.

Baxter's Party Store & Deli • 293 North Zeeb Road at I-94 Ann Arbor • 668-7059

GREAT LAKES BANCORP

Contractors Assoc. Elects Officers

Washtenaw Contractors Association (WCA) elected its 1994 officers and directors at its Annual Meeting on Jan. 12. Fred Beal, president of JC Beal Construction Co., was elected to the position of president of the WCA. Hal Ballenger of Clawson Concrete was elected as vice-president and Paul Koch of Saline Construction will serve as treasurer. Other board of directors members include Dale Krull, Dale Krull Construction Co., and Andrew Shmina, Shmina Construction Co.

Washtenaw Contractors Association has been serving the builders, suppliers and construction related service firms in the area since 1949. Services provided by the Association to its members include labor relations, education, training, legislation and public relations.

The Association is also involved in the education of young people entering the construction industry. The WCA has provided funding for an endowed scholarship which is awarded annually at Washtenaw Community College.

ALLEN C. COLE
Funeral Director

DONALD A. COLE
Owner Director

"Happiness and misery depend not upon how high up or low down you are. They depend on the direction in which you are tending."
 —Samuel Butler

Our happiness or lack of it does not depend on the level we have reached in the social or economic structure. What really matters is the direction in which we are moving.

The down-and-out derelict who sobers up long enough to realize how he is wasting his life and to resolve to change his ways, is tending upward. The realization may make him very happy. The highly placed politician who accepts his first bribe is tending down. He cannot deceive himself, and he should be miserable. The secret of happiness is to be sure we are always tending upward.

We can arrange for a religious ceremony even for those who have no regular church affiliation.

COLE FUNERAL CHAPEL
 Your Chelsea Funeral Home
 with the "Home" Like Atmosphere
 214 EAST MIDDLE ST. PHONE 475-1551



You love our famous deep dish, but a large just doesn't cut it.....

EXTRA LARGE 12"x18" Deep Dish

Our Famous Deep Dish Sicilian Pizza in a great new size!

EXTRA LARGE \$11.99⁺Tax
 2 Toppings
 4 FREE Pepsi's

Try our new 12"x18" Extra Large Sicilian Deep Dish for the special price of \$11.99.

Cottage Inn Pizza
 Since 1948
 Only available at Cottage Inn Chelsea. Not valid with any other offers or coupons. Expires Feb. 23, 1994.

Coming Soon....

Let Cupid's Arrow Find You!

Heart Shaped Pizza!

Just For Two!

Served Feb 11th-15th

CHELSEA 475-8833

Quality you can see, Tradition you can taste

For over 45 years, Serving the Best pizza in SE Michigan.

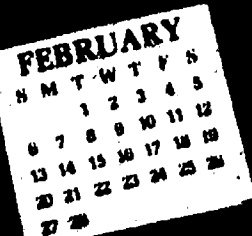

COMMUNITY CALENDAR

Monday—

Chelsea Area Players Board meeting third Monday of each month, 7 p.m., at Society Bank meeting room. For more information call 475-2829.

McKune Memorial Library Mystery Book Club meets on the first Monday of every month at 7 p.m., upstairs at McKune Memorial Library. For further information call the library 475-8732.

SAVE—Sex Abuse Victims Everywhere is a newly formed organization working with the local communities to see what can and should be done to help prevent sex abuse. Meet the second Monday of every month from 7:30 to 9:30 p.m. at the Faith in Action Building, on the Chelsea Community Hospital grounds. Groups address is P.O. Box 166, Manchester 48134.

Lima Township Board meets the first Monday of each month at 8 p.m., Lima Township Hall.

Chelsea Recreation Council 7:30 p.m., fourth Monday of the month, Village Council chambers.

Chelsea Kiwanis Club meets every Monday, 6:15 p.m. in the main dining room of Chelsea Community Hospital. For further information, phone John Knox, 475-8083, or write to P.O. Box 67.

Chelsea School Board meets the first and third Mondays of each month, 8 p.m., in the Board Room.

Chelsea Lionsess, second Monday of each month at the Meeting Room in the Society Bank on M-48, Chelsea, at 7:30 p.m. Call 475-1791 for information.

Waterloo Area Historical Society Board of Directors meets the third Monday of each month 7:30 p.m., at Waterloo Farm Museum. For more information call Agnes Dikeman, 789-2219.

Tuesday—

Rogers Corners Study Group, Tuesday, Feb. 15 at 8 p.m. Silent auction at the home of Alice Schenk.

McKune Memorial Library Board, 7:30 p.m. third Tuesday of the month at McKune Memorial Library, 221 S. Main St. Individuals with disabilities requiring auxiliary aids or services should contact the director of the library. For information call 475-8732.

Dexter Township Board will meet the first and third Tuesdays of the month, 7:30 p.m., at Dexter Township Hall.

Rotary Club, 12 noon Tuesday, at Common Grill.

Chelsea Village Council, second and fourth Tuesday of month, 7:30 p.m., at Sylvan Township Hall, 112 W. Middle St.

Chelsea Village Planning Commission, third Tuesday of month, 7:30 p.m., at Sylvan Township Hall, 112 W. Middle St.

Sylvan Township Board regular meetings, first Tuesday of each month, 7 p.m. Sylvan Township hall, 112 W. Middle St.

American Business Women's Association 8:30 p.m. at the Chelsea Hospital fourth Tuesday of each month. Call 475-8732 for information.

Olive Lodge 158 F&AM, Chelsea. Regular meeting, first Tuesday of each month.

Lima Township Planning Commission, third Tuesday of each month, 8 p.m., Lima Township Hall.

Lions Club, first and third Tuesday of every month, 8:45 p.m., at Chelsea Community Hospital. Ph. 475-7824 or write P.O. Box 181, Chelsea.

Chelsea Rod and Gun Club regular meeting, second Tuesday of each month at the clubhouse, Lingane Rd.

Chelsea Rebekah Lodge No. 130 meets the first and third Tuesday of each month, at 7:30 p.m.

Chelsea Amateur Radio Club, Inc., fourth Tuesday of each month, 7 p.m., Society Bank basement.

Chelsea Chamber of Commerce Board of Directors meetings, second Tuesday, each month, noon. Chelsea Community Hospital, private dining room.

Downtown Development Authority, second Tuesday each month at 8 a.m. in the Chelsea Village Council chambers. It is a board of directors meeting. The public is welcome to attend.

Tuesday, Feb. 22, Woman's Club of Chelsea, 7:30 p.m., Crippen Building.

Smokers Anonymous—Every Tuesday (except the first Tuesday of each month) at St. James Episcopal church, 370 Broad St., Dexter, 7:30 to 8:30 p.m. Questions? Call 426-5896.

Wednesday—

Parents anonymous, a self-help group for abusive or potentially abusive parents, Wednesday 7 to 9 p.m. Separate children's group, same night. Call 475-3305 for information. Give only first name and phone number.

Friends of McKune Memorial Library meets at 7 p.m. on the first Wednesday of each month upstairs at the library. Meetings are occasionally held at the homes of members. Upon request, meetings may be scheduled at an alternate accessible site. For information call the library at 475-8732.

VFW Ladies Auxiliary, second Wednesday of each month, 7:30 p.m., 118 N. Main St.

Chelsea Zoning Board of Appeals, third Wednesday of the month, 8 p.m., at Sylvan Township Hall, 112 W. Middle St.

Fraternal Order of Eagles, Ladies Auxiliary No. 2154 meet second, fourth Wednesday of each month, 7:30 p.m., 7830 Jackson Rd.

Chelsea Athletic Boosters membership meeting third Wednesday of each month; Board of Directors meet the second Wednesday, 7:30 p.m., Chelsea High Media Center.

OES Past Matrons dinner and meeting at Senior Citizen site, Faith in Action building, second Wednesday every month at 11:45 a.m. Ph. 475-1141 for reservations by Monday preceding meeting.

VFW Post 4076 meeting second Wednesday of month, 7:30 p.m. VFW Hall, 106 N. Main.

Pittsfield Union Grange, No. 882, meets the second Wednesday of each month, 8 p.m. at Pittsfield Grange hall, 337 Ann Arbor-Saline Rd., Ann Arbor.

Chelsea Depot Association will meet the first Wednesday of each month at 7 a.m. at the Chelsea Depot. Every third month, beginning with the month of November, the meetings will be at 7 p.m. All interested persons are welcome to attend.

"Nothing is Certain But Death and ..." presentation about how to take tax laws into account when setting up an estate plan. Speaker Todd Jones, vice-president and senior trust officer, Society Bank. Wednesday, Feb. 2, 7:30 p.m., upstairs at McKune Memorial Library. Upon request the presentation may be scheduled at an alternate accessible site. Need information? Call the library, 475-8732.

Arbor Hospice will hold an eight-session training program for volunteers interested in working with patients and families. Beginning Feb. 9, classes will be held on Wednesdays from 1 to 4 p.m. For information and registration, phone Jacquie Terpstra, 677-0500.

Chelsea-Manchester Chapter No. 188, OES, meets the first Wednesday of each month, 7:30 p.m., Masonic Temple, 113 E. Middle.

Thursday—

Washtenaw County Board of Public Works meets third Thursday of month at 8 a.m., EIS Conference Room, Suite 200, 110 N. Fourth Ave., Ann Arbor.

Chelsea Area Players Board meeting second Thursday of each month, 7:30 p.m. at Society Bank meeting room. For more information call 475-2829.

As Parents We Will group meets third Thursday each month 7 p.m. Beach school media center. For information Cheryl Davis, 475-1511, ext. 28.

Chelsea Rod and Gun Club Auxiliary regular meeting, second Thursday of each month, 7:30, clubhouse, Lingane Rd.

American Legion Post No. 81. General meeting the first Thursday of each month at the post home, Cavanaugh Lake.

Knights of Columbus Women's Auxiliary, first Thursday of each month, 8 p.m. at K. of C. Hall, 2670 Old US-12.

Substance Abuse Medicine Series: Meetings: 7:15 p.m. every Thursday; Chelsea Community Hospital, Dining Room. Series is open to the public to provide awareness and education regarding various aspects of alcoholism or other chemical dependence abuse.

Friday—

Senior Citizens meet third Friday of every month for potluck dinner, games and cards 8 p.m. at Senior Citizen Activities Center at Faith in Action Bldg., on Hospital grounds.

Saturday—

Alzheimer's, Dementia Caregiver & Family Support Group meets the third week each month, 10:30-noon, Chelsea Retirement Community, 805 W. Middle St., Chelsea.

Misc. Notices—

Chelsea Historical Museum open every Saturday, 1 to 3 p.m. Most second Monday of each month, 7:30 p.m. Everyone welcome.

Parent to Parent Program: in home, friendly, visiting support system for families with children. Call 475-8322.

Parents Without Partners, support group for single parents. Youth activities, social events, discussion groups. For membership information, call recording at 475-1352.

Home Meals Service, Chelsea. Meals served daily to elderly or disabled. Cost per meal, \$3.25 with milk, \$3.00 without milk, for those able to pay. Interested parties call Mary at 475-8484 or Faith in Action at 475-8322.

Assault Crisis Center has moved to 1886 Packard Rd., Ypsilanti 48197. Ph. 485-RAPE, 24-hour crisis line, 485-7942, business line.

Faith in Action House Community Center, open daily throughout the week provides various free services to those in need. Services include food, clothing, financial help, advocacy and many other forms of assistance. Need friendly help? Call us from 9 a.m. to 4 p.m., 475-8322.

Chelsea Together. For information, call 475-4030, M-F, 9 a.m.-5 p.m., or 475-8283, M-F, 9 p.m.-9 p.m.

Waterloo Senior Nutrition program meets Tuesdays and Thursdays at 12 noon, Waterloo Township Hall. For reservations call 475-7439 between 10 a.m. to 1 p.m. Lunches, cards and fellowship.

Hospice of Washtenaw needs volunteers who can offer assistance with clerical support, direct patient care and spiritual bereavement support. Training will begin Saturday, Jan. 29 at 9:30 a.m. Call Barb Wieck at 761-4777 for further information.

Al-Anon and Alateen Meetings.	7:00 p.m.
SUNDAY	
A.C.O.A.	
Krege House, Chelsea Hospital	7:00 p.m.
SUNDAY	
Open Meeting	
Chelsea Hospital, Dining Room	8:30 p.m.
MONDAY	
Krege House, Chelsea Hospital	8:30 p.m.
TUESDAY	
Al-Anon and Alateen	
Krege House, Chelsea Hospital	8:30 p.m.
A.C.O.A.	
Chelsea Hospital, Woodland Room	12:30 p.m.
FRIDAY	
Krege House, Chelsea Hospital	7:00 p.m.
SATURDAY	
Krege House, Chelsea Hospital	7:00 p.m.

Questions? Call 988-4949

CLASSIFIED ADS
Really work

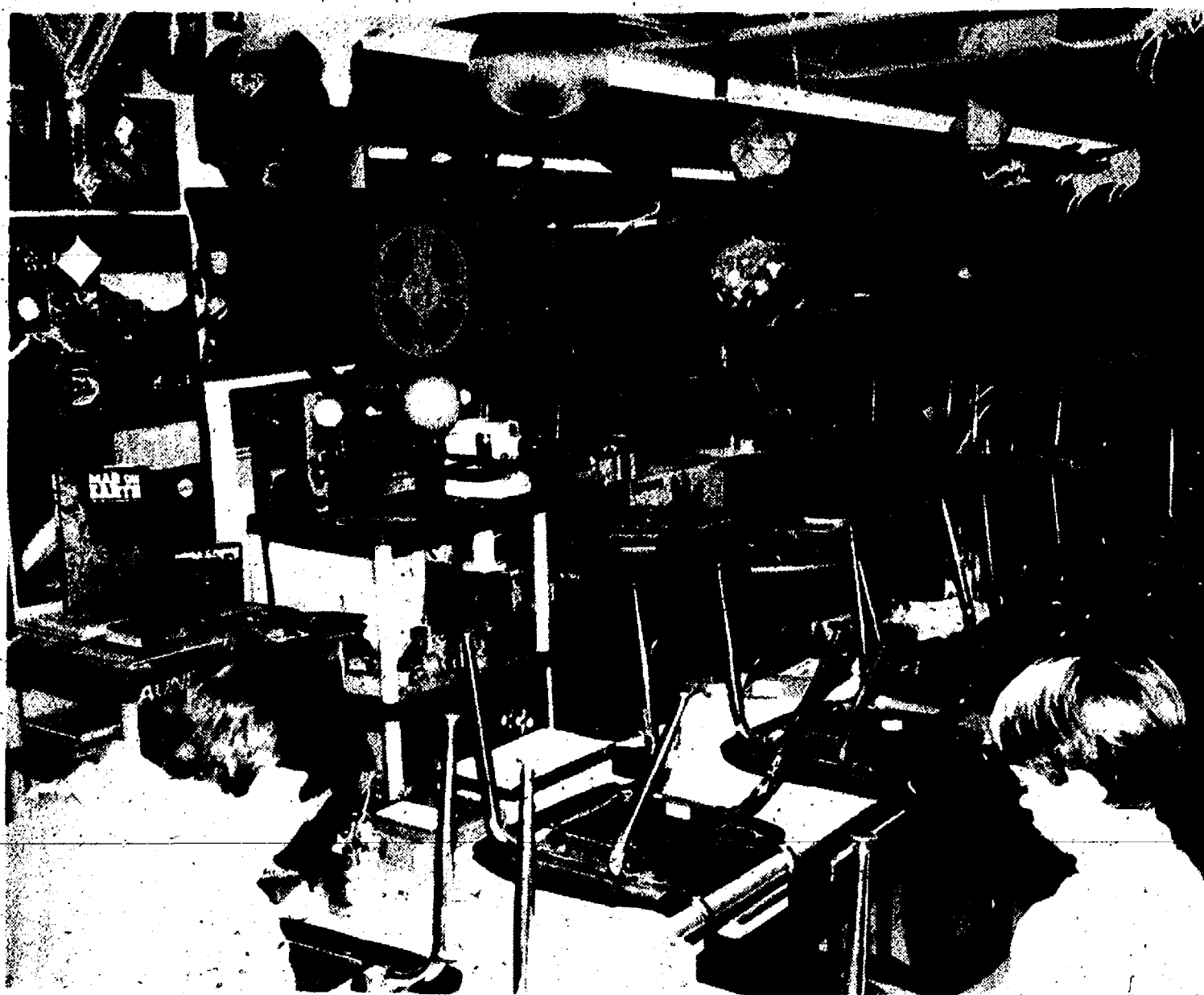

TEACHER ERIC SMITH'S ROOM at North Elementary school is well-known for having plenty of objects to touch, read, and examine. The children spent a couple of days counting everything, and a contest was held Saturday night to guess just how much stuff there is. It was part of the school's Family Math Night.

Letters to the Editor

To the Editor:
I would like to tell the Girl Scouts in the Chelsea area how much their Community Work was appreciated by an elderly shut-in.

After my hospital stay I had home meals delivered, at Thanksgiving and Christmas time included were colorful place mats made by the Girl Scouts. The place mats added a bit of cheer to my meals. Thank You to the troops who made them, they were much appreciated.

Kathleen (Katie) Chapman.

To the Editor,

On Valentine's Day, and throughout the week of Feb. 13-19, the Ann Arbor Department of Veterans Affairs (VA) Medical Center, in conjunction with the 170 other VA facilities, will celebrate the National Salute to Hospitalized Veterans. On behalf of our entire VA staff, I invite our Ann Arbor neighbors and the residents of the surrounding Washtenaw, Wayne, Livingston, Monroe, Jackson and Lenawee county communities to celebrate with us.

We have scheduled a variety of activities designed to honor our veteran patients' service and sacrifice. Your readers can join in this observance by visiting with hospitalized veterans, many of whom are elderly or far from home, family or friends.

The purpose of the National Salute is to recognize these hospitalized veterans for their contributions to the Nation, and to show our neighbors what a difference they can make as volunteers at the medical center. A wide variety of vital work is being done by volunteers at the Ann Arbor VA Medical Center and its Nursing Home Care Units.

We hope that your readers will make this Valentine's Day special by bringing a personal thank-you, or by sending a Valentine card (mailed to: Staff Assistant to the Director (00A), VA Medical Center, 2215 Fuller Rd., Ann Arbor 48106).

For further information or to schedule a visit, we ask that readers contact Voluntary Service at (313) 769-7100, extension 5880.

Edward L. Gamache,
Director.

Adopt-A-Pet

Animal Aid has rescued pets for adoption. Some are shown Saturdays at the Big Acre store, 8220 W. Grand River and at Pet Care, 2984 Washtenaw Ave., Ann Arbor. Call (313) 231-3814. Adoption fee is \$30 cash. Hours are 10 to 2 p.m.

DOGS—

1. "Foxy"—Pure Finnish Spitz, red, spayed female, 1½ years, housebroken, vaccinated, best with older kids.

2. "Stella"—Corgi mix, gold, female, adult, housebroken, vaccinated, best with older kids, should be only pet in household, can be leery of men.

3. "Charlie"—Pure Eskimo, male, white, long-hair, housebroken, vaccinated, used to cats, 1 year.

CATS—

1. "Ace"—Black, green eyes, short-hair, rescued from neglect.

2. "Wessie"—Mostly white, grey and black markings, male, 4 years, long-hair, may be neutered, vaccinated, declawed, used to small kids.

3. "Tees"—Torty kitten, 5½ months, short-hair, litter trained.

4. "Jill's Babies"—11 weeks old kittens, 1 grey tiger, female, 1 orange, female, 1 beige, female, 1 black with calico face, male. All long-hairs.

5. "Cinders"—Black, male, white markings, short-hair, adult, abandoned.

Give a
Gift Subscription to
The Chelsea Standard!

Quality Service is Our Business

ROSENTERTER EXCAVATING INC.

475-1990

Basements-Drainfields-Septic-Trucks-Sewer Backhoe Work-Bulldozers-Tanking-Gravel Sand-Topsoil-Snow Removal

The Michigan Center for Cosmetic Surgery North Territorial Satellite Clinic

Robert H. Burke, M.D., D.D.S.

9477 North Territorial Rd.
Phone 313 426-2007
HOURS BY APPOINTMENT

ORAL & MAXILLOFACIAL SURGERY
AESTHETIC & RESTORATIVE SURGERY

THANK YOU

To the Village Council and Chelsea Electric Department

A big "thank you" to the Village Council for their support and to Director Bob Shepherd and his crew of the Electric Department for making a dream become a reality. The downtown business area of Chelsea was a beautiful, sparkling sight during the past holiday season, thanks to your support and cooperation! Happy New Year to all of you, and many thanks.

Donna Palmer
Chairman, "Memory Trees" for
The Festival of Lights Committee

What a Babel!

Happy Sweet Sixteen KINDRA MO!

February 5, 1994

Love,
Mom, Dad
and Corey

Happy 16th Birthday SUZY

February 2nd

She's gone from Innertubes to Tires!
Watch Out Chelsea!

Transfer Station Closer As Council Takes Action

Village council last week took another step toward the construction of a trash transfer station at the Chelsea Solid Waste Facility.

Council voted unanimously to pay a \$16,500 application fee to the Washtenaw County Department of Public Works, which will be used for county review of the project, as well as advertising for several public hearings, the first of which is scheduled this Monday at Sylvan Town Hall. Village manager Jack Myers said it's likely not all of the money will be used.

Council also passed a resolution to establish a building authority for the project.

Solid Waste Committee Chair Frank Hammer said three townships—Lyndon, Dexter, and Lima—have given their blessing to the project. One or more of them are likely to join the authority.

Hammer outlined last Tuesday how the village is likely to make at least \$26,000 annually with its own transfer station. He also presented figures to show how a proposal from private hauler, Mr. Rubbish would not be economical in the long run.

The Mr. Rubbish proposal calls for the installation of a scaled-down facility with a compactor that would only handle uncompacted trash. That means the village would have to haul

trash from the weekly village pick-up to the Mr. Rubbish facility near Whitmore Lake.

Hammer concluded after analyzing the numbers that the village would lose anywhere from \$84,000 to \$93,000 annually depending on the details of the agreement with Mr. Rubbish. However, the village would not have an annual bond payment to make, which would total about \$52,000.

With a village-owned station, Hammer estimated total annual expenses of \$194,000 and revenues of \$168,000, based on handling 14,000 yards household trash. Those figures do not include the annual bond payments for 15 years. A millage will be levied to pay off the bonds.

Council has authorized a bond issue not to exceed \$525,000. Construction may be able to begin in April.

34 Years Ago . . .

(Continued from page two)

into new, larger quarters in the old recreation building of the Glazier Stover Co., which has been occupied by Chelsea Grinding Co. The move will triple the office and shop space available to the paper, and also provide ample storage. The Standard could not expand in its E. Middle St. location.

Leon Shutes has withdrawn from his nomination for village president by the Independent Party caucus, leaving People's party incumbent Donald Alber unopposed for reelection.

Alan Conklin, head football coach, has accepted the trophy which symbolizes Chelsea's grid championship in the Washtenaw Conference and presented it to his team. Co-captains Roger Herman and David Rowe accepted the emblem on behalf of the squad, which had a 6-0 mark in league play.

CONSTRUCTION & MECHANICAL SERVICES, INC.

SERVICES WE OFFER:

MECHANICAL	CONSTRUCTION
• PLUMBING	• NEW HOMES
• HEATING	• ADDITIONS
• COOLING	• DECKS
• ELECTRICAL	• PORCHES
• CARPENTRY	• MASONRY

FREE In-Home Estimates

475-0420

Licensed & Insured

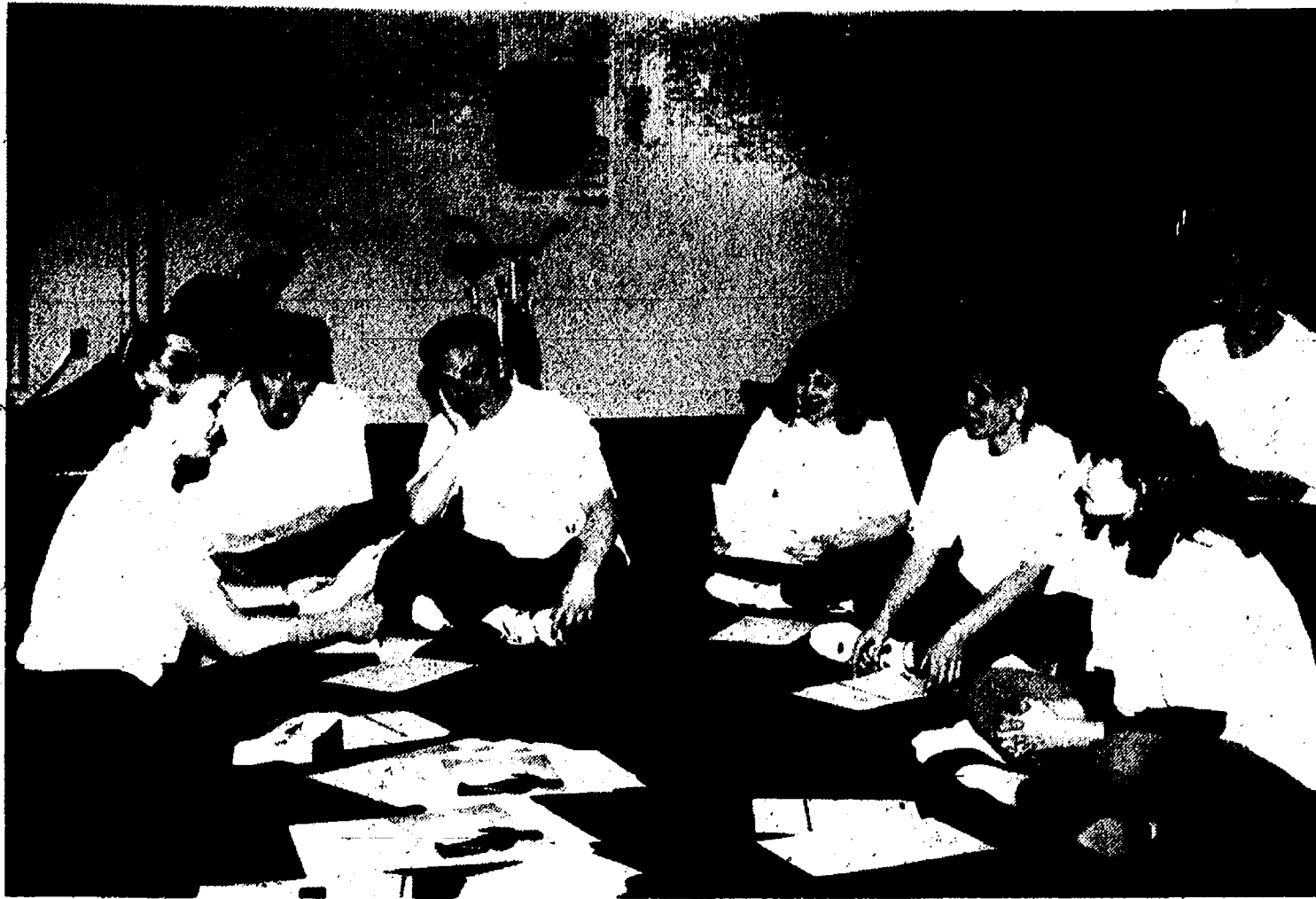

DANCE FOR HEART: Instructors planning Chelsea Community Hospital's first annual Dance for Heart. The event will take place at Chelsea High School Gym on Feb. 13 from 2 to 4 p.m. Left to right are Julie Vorus (Dance for Heart chairman), Tammy Bush, Giles Brown (Dance for Heart co-chairman), Debbie Beer, Heather Pulley, Monica Hogan, and Peggy Burch.

Chelsea Hospital Sponsoring Dance for Heart Fitness Event

Chelsea Community Hospital's fitness instructors are busy planning for the Hospital's first annual Dance for Heart event which will take place Feb. 13 in the Chelsea High School Gym from 2 to 4 p.m. The dance-exercise extravaganza is sponsored by Chelsea Community Hospital to raise funds for the American Heart Association's cardiovascular research and education programs.

Dance for Heart demonstrates dance-exercise as a benefit to cardiovascular health and the AHA. According to local Dance for Heart chairman, Julie Vorus (Chelsea Community Hospital fitness co-ordinator), "Dance-exercise is a popular activity because it emphasizes fun and fitness. Participation isn't limited by age, sex, or shape so anyone can try it. Through Dance for Heart, we have the opportunity to help in the fight against heart and blood vessel diseases, as well as show that dance-exercise is fun, easy, and heart-healthy."

Dancers collect donations from friends, family and co-workers. Each dancer can win prizes based on the amount of money collected. Event participants are also encouraged to bring canned goods to be used as hand-held weights during Dance for Heart. These canned goods will be donated to Faith in Action.

During the event intermission, attendees will be treated to a demonstration by "Heart Beats."

American Heart Association's Jump Rope Demonstration Team representing the State of Michigan, from St. Francis school in Ann Arbor.

For sponsor forms and more information about Dance for Heart, call Chelsea Community Hospital's Education Department at 475-3935 or call 475-8716.

Michelle Engler To Address Republican Lincoln Day Dinner

Washtenaw county Republican chair David Fantera has announced Michigan's First Lady, Michelle Engler, will address the county party's annual Lincoln Day Dinner. The dinner will be held Tuesday, Feb. 22 at Weber's Inn beginning at 7 p.m.

"Michelle is coming to Washtenaw county to discuss 'promises made, promises kept,' the record of accomplishment of the first three years of the Engler administration," said Fantera.

As First Lady, Engler has chaired the Michigan Community Service Commission. This commission, created by the Governor, encourages community service and volunteerism across Michigan. The 21-member panel is currently developing a plan to encourage young people in Michigan to make personal commitments to human service.

Additionally, Engler has taken a leading role in promoting the Michigan Harvest Gathering. This is a collaborative effort between the Michigan Department of Agriculture and the private sector to support the Food Bank Council of Michigan. During its first two years, the Harvest Gathering helped collect 700 tons of food and raise over \$500,000 to help those in need in Michigan.

Engler's other activities include, spokesperson for the Children's Trust Fund, Board of Directors of the

Michigan Campaign for Volunteerism, and the Michigan Caring Program.

Mrs. Engler recently received the Northwood Distinguished Women's Award at a ceremony in Houston, Tex. The award is presented by the Board of Trustees of Northwood University to women of "outstanding leadership and achievement" from across the nation.

Since her marriage to then Governor-elect John Engler in December of 1990, Mrs. Engler has joined the law firm of Varnum, Rider, Schmidt & Howlett part-time in their Lansing office. Michelle Engler is Michigan's first First Lady to hold a law degree which she received from the University of Texas School of Law.

Join Us

THERE'S NOTHING MIGHTIER THAN THE SWORD
AMERICAN CANCER SOCIETY

Call toll-free 1-800-ACS-2345

WCSCD Tree Seedling Sale Now Underway

Washtenaw County Soil Conservation District has announced its annual tree and shrub seedling sale for 1994. Orders for planting stock will be accepted until March 31, on a first-come, first-served basis while supplies last. Some species have limited supplies, so order early.

Seedlings will tentatively be distributed on Friday, April 22, from 3 to 7 p.m. and Saturday, April 23, 1994 from 8 to 10 a.m. at the Washtenaw County Farm Council Grounds.

Planting stock available this spring includes: Austrian Pine, Red Pine, White Pine, Blue Spruce, Norway Spruce, White Spruce, Douglas Fir, White Cedar, European Larch, Butternut, Black Cherry, White Flowering Dogwood, Shagbark Hickory, Red Maple, Sugar Maple, Red Oak, White Ash, Black Walnut, Imperial Carolina Hybrid Poplar, Tulip Tree, and American Chestnut trees; Sargent Crab, Highbush Cranberry, Silky Dogwood, Honeysuckle, and Serviceberry - shrubs. A Hardwood Packet containing 22 trees of 11 different species is also being offered.

Wildlife Packets, with 22 vines, shrubs and trees; Crownvetch ground cover seed, Herb Kitchen Spices and Floral Potpourri Packets, Wildlife Seed Packets, Tree Planting Bars, Tree Shelters, Marking Flags, Deer Away-Big Game Repellent, and a Tree and Shrub ID Guide, will also be available.

Prices are reasonable for all tree and shrub seedlings which are one to four years old and range in size from 4 to 24 inches tall.

Purpose of the District's tree program is to assist landowners in obtaining planting stock at low cost for reforestation, windbreaks, erosion control and wildlife habitat improvement.

Order forms containing information on trees available, site preference, uses and prices may be obtained by contacting the Soil Conservation District at 6101 Jackson Rd., Ann Arbor 48103, telephone (313) 761-6721.

Philip L. Jedele Enlists in Air Force

Philip L. Jedele, son of James and Nancy Jedele of Dexter, has enlisted in the Air Force.

Upon successfully completing the Air Force's six-week basic military training at Lackland Air Force Base in San Antonio, Tex., he is scheduled to receive technical training as an aircraft guidance and control systems apprentice, said Staff Sergeant Deon Brown, the Air Force recruiter at 3400 Packard Rd., Ann Arbor.

Jedele, a 1991 graduate of Chelsea High school, will earn credits toward an associate degree in applied science through the Community College of the Air Force while attending basic and technical training schools.

The U.S. Department of Agriculture has developed and tested a tiny sensor that takes temperature readings from cows and transmits the information every 15 minutes to a computer. The device will help farmers tell when the cow is sick, so she can be quickly treated and cured.



JACQUELINE PUSTAY

Jackie Pustay has worked in Ann Arbor for seven years as a stylist and instructor now she has joined the staff at

COLONIAL HOUSE SALON

11440 Jackson Road

Jackie is now taking appointments on Fridays and Saturdays for hair and nails. Ph. 475-2936

Your advertising support makes this newspaper possible.

THIS VALENTINE'S DAY SAY I LOVE YOU WITH JEWELRY.

The Valentine gift she loves best is the one that lasts! Fine jewelry is something every woman appreciates. You'd be surprised how many attractive rings, earrings, necklaces and bracelets there are for the price of a dozen red roses.

FINE JEWELRY WHEN YOUR FEELINGS ARE FOR REAL.

Fine Jewelry Design
Lolla Shoppe

Sylvan Building Suite 5 • 114 N. Main • Chelsea
Phone (313) 475-0717

ESTATE PLANNING

By Ronald Sharp, BBA, J.D.

Estate planning is the process of arranging your personal affairs so that upon your death your heirs will have the fewest possible expenses for taxes and attorney fees and the least possible court involvement so that your assets can be transferred as quickly and easily as possible.

For most people a simple will is the extent of their estate planning. But having a will does not always save time or money in an estate. Having a will does not avoid probate. A will is simply your written instructions to the probate court as to who will get your property and in what manner.

A complete estate plan will include analysis of joint ownership, beneficiary designations, a properly prepared will, powers of attorney and most likely a Revocable Living Trust.

A trust allows you total control of your property during your lifetime and unlike a will, immediate transfer of your assets to your heirs at your death - with no court involvement. The cost and time savings can be substantial. Additionally, for a married couple, a simple trust can save thousands of dollars in estate taxes, depending upon the amount of life insurance and other assets.

A trust is a useful planning device for anyone who has property to leave to heirs. The cost to set one up is small in comparison to the benefits derived.

Presented by Ronald Sharp, Attorney, Specializing in Trusts, Probate, and Estate Planning. Call for appointment 426-0420. 8099 Main Street, Dexter

Treat Your Valentine to something more nutritious than chocolate.

Join us at the Wolverine Auto/Truck Plaza February 11-14 for:

TWO 5-oz. RIBEYES

Cooked to your liking

16-21 SHRIMP

Two Potatoes of your choice

Two Salads or Cole Slaw

Every Saturday Night!
ALL-YOU-CAN-EAT SPAGHETTI
\$5.99

February 1-14
ALL Jewelry in store 10% Off

EVERY SUNDAY IS FAMILY DAY
Children under 12 eat FREE with the purchase of an adult meal, 8 a.m. to 8 p.m.
Please, one child per adult.

Wolverine Auto/Truck Plaza

1-94 and Baker Rd.
Dexter, Mich.

Back By Popular Demand!
Corned Beef & Cabbage on St. Patrick's Day
Watch for Details

Auditions Slated for Purple Rose Production

Purple Rose Theatre Company will be holding auditions for its third production of the 1993-94 season, *Keely and Du* on Thursday, Feb. 3. These auditions are for those people who were not seen at the general auditions in August. Auditions are from 10 a.m. to 5 p.m. on Thursday, are by appointment only and will be held at the Purple Rose's Garage Theatre, 137 Park St., Chelsea.

Keely and Du by Jane Martin, will be directed by T. Newell Kring. The available roles are: Keely—female, late 20's to early 30's; Du—female, over 50; Cole—male, late 20's to early 30's; Walter—male, over 40.

The Purple Rose Theatre Company operates under an Equity SPT category 3 contract, using both Equity and Non-Equity actors. Callback dates and times will be announced.

All auditionees must present two contrasting contemporary monologues, combined time not more than three minutes. Please bring a

head shot and resume. For an appointment and directions to the Garage Theatre, please call the Administration Office at 475-5817 starting Jan. 25, between 10 a.m. and 5 p.m., Tuesdays through Fridays.

Rep. Nick Smith Will Speak Feb. 7 at Adrian Open Forum

Rep. Nick Smith has accepted an invitation from Lenawee County Conservation League for an open forum to be held Feb. 7, 7:30 p.m. at the LCCCL Grounds, 1404 Sutton Rd., Adrian. The public is invited to attend.

For further information, call (517) 263-5232.

Please Notify Us In Advance of Any Change in Address



"GODSPELL" cast "raises their hands in celebration." From left to right are: Phoebe Strong (hidden), Tobin Hissong, Rowena Bowman, Dave Barels, Alisa Bauer, Darcy Stielstra, Christine Purchis, Lisa Neda-DeGryse and Dane Hammond. They are marking final preparations in rehearsals for the production Feb. 9-10-11-12.

Final Preparations Are Underway for 'Godspell'

Chelsea Area Players continue to be hard at work to bring out another great production. "Godspell" will be presented Feb. 9, 10, 11, and 12, at St. Mary's School at 8 p.m. Since the seating is general admission for this show, CAP will open the house doors at 7:30 p.m.

The rehearsal schedule has been grueling for this show with the cast being required to practice for hours each and every day, including weekends.

It is amazing how a group of people can come together without knowing each other and put on such a performance, according to publicist Mark

Nelson. "A real sense of family develops very quickly among the cast and all the work becomes worth it when you hear the applause."

Aside from the actual scenes and lines which are rehearsed over and over, there is the music. Music for "Godspell" is very upbeat, lively and moving. Many songs will be recognized from this musical. Orchestral/music director Steve Dedoes has done a wonderful job of blending the vocal parts into ensembles that promise to really move the audience.

Tickets are still available for most performances at Chelsea Pharmacy or by calling Cindy Gaken at 475-0754.

WISD Administrator Leaves for Nashville

Washtenaw Intermediate School District's (WISD) Board of Education has accepted the resignation of Associate Superintendent for Business and Support Services John Dietz, effective Feb. 9.

He is leaving the district to become the Director of Business Services for the Metropolitan Nashville Public Schools. In his new position, Dietz will work for another former school administrator from the area, Dick Benjamin, the former superintendent of the Nashville Schools for about a year.

Dietz leaves WISD after 16 years of service. He began his WISD career in 1978 as the Administrative Assistant for Special Education Planning, Monitoring and Data Collection. He was named Assistant Superintendent for Personnel and Business Operations in 1984 and Associate Superintendent for Business and Support Services in 1993. He begins his new job on Feb. 15.

To fill the void left by Dietz's departure, the WISD Board is seeking a Director of Business Services. In a cost cutting measure, the new director will assume the business office and building and grounds duties previously carried out by the associate superintendent. The remaining duties from the associate superintendent's office will be redistributed among existing administrators. This realignment follows WISD procedures requiring review of all vacant WISD positions to

determine if they should be refilled. WISD is a regional, education service agency that works with the school districts of Ann Arbor, Chelsea, Dexter, Lincoln, Manchester, Milan, Saline, Whitmore Lake, Willow Run, and Ypsilanti. Its goals are to help these schools deliver the best possible education for learners through leadership, cooperation, and quality educational programming.

Dial-A-Garden Topics Listed

The following is a weekly schedule of Dial-A-Garden, the system of pre-recorded daily gardening tips sponsored by the Washtenaw County Cooperative Extension Service. The system is in operation 24 hours a day, seven days a week. Interested persons are invited to call 971-1129 at their convenience to listen to timely, up-to-date gardening information.

Wednesday, Feb. 2—"Containers for House Plants."
Thursday, Feb. 3—"Fertilizing House Plants."
Friday, Feb. 4—"Home Greenhouse."
Monday, Feb. 7—"Propagation: Getting Ready."
Tuesday, Feb. 8—"Propagation: Leaf Cuttings."
Wednesday, Feb. 9—"Propagation: Stem Cuttings."

CELEBRATING 48 YEARS AS JEWELERS AND GOLDSMITHS

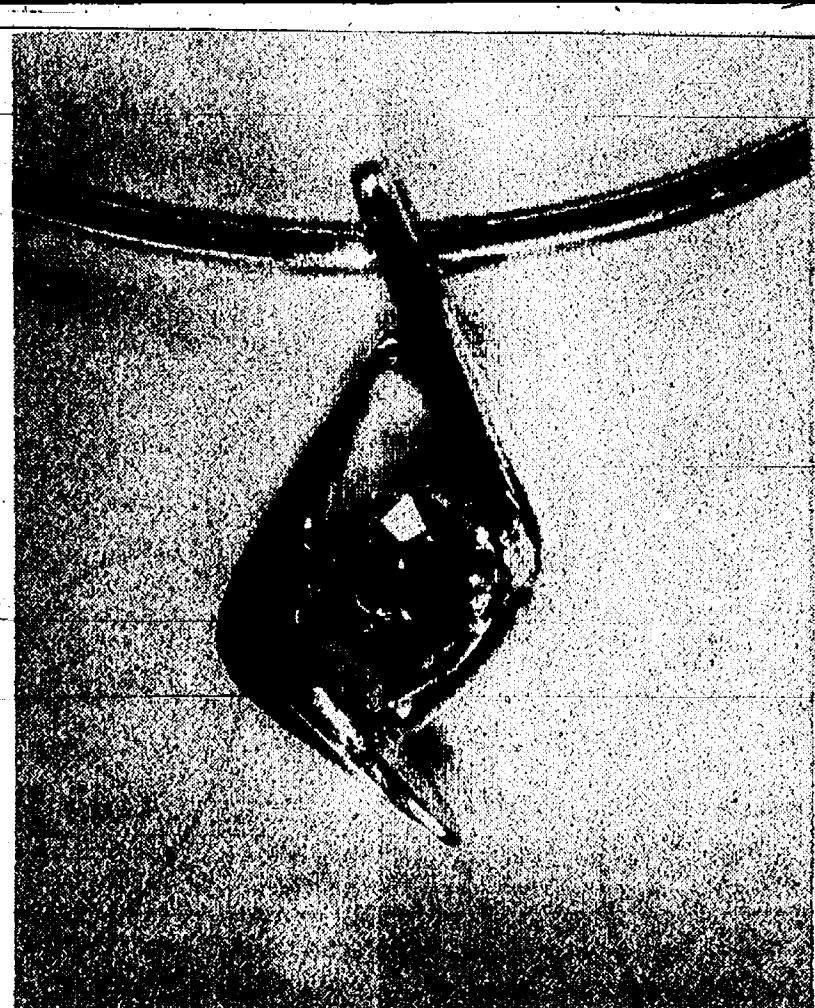

ASYMMETRICAL TOURMALINE PENDANT SUSPENDED FROM 14 KT. YELLOW GOLD OMEGA STYLE CHAIN

Urban
JEWELLERS
215 S. MAIN ANN ARBOR 761.8120
10 - 6 TUE & WED 10 - 9 THU & FRI 10 - 5 SAT

JJ's Home Improvements HOME REMODELING SPECIALIST



WINNER OF

1992 REMODELERS HOME TOUR
Top Remodeler • Most Functional Value • Best Creative Design
1993 REMODELERS HOME TOUR
Excellence in Creative Design

See Our Project in the

1994 Remodelers Home Tour Sept. 16, 17, 18

Home Remodeling Specialist
Additions • Kitchens • Custom Decks
Porches • Bathrooms • Windows
Basements • Design Service

FREE ESTIMATES
Call Today! **668-6858**

Insured & Licensed • Michigan #072147



COMPARE THIS VALUE ANYWHERE

THICK TEXTURE NYLON SAXONY

The super shoppers at Carpet One negotiated exciting savings on this beautiful carpeting that tends to hide footprints and vacuum marks. 30 COLORS FOR YOUR SELECTION.

DENSE COMPARE AT \$23.99	\$15.99 sq. yd.
DENSER COMPARE AT \$27.99	\$18.99 sq. yd.
DENSEST COMPARE AT \$32.99	\$20.99 sq. yd.

(prices carpet only)

BRING THIS AD FOR AN EXTRA 10% DISCOUNT

0% FINANCING

NO DOWN PAYMENT
NO INTEREST NO PAYMENT
UNTIL JUNE

Stop worrying about stains and start living. Now you can choose the lightest color carpet in the store without worry about stains. As long as you choose a qualified quality carpet, it can be backed by the 3M Scotchcare Protection Plan. And unlike the warranties that come with some carpets, there are absolutely no exclusions, coffee, mustard, even pet stains.

MERKEL'S EXCLUSIVE 3M SCOTCHCARE PROTECTION PLAN PROTECTS YOU FROM CARPET STAINS, EVEN PET STAINS, FOR A FULL TEN YEARS.



PHONE 475-8621

Turn Your Tap Into a Clean Water System

An AbsoClear Filter can give your family great-tasting, clean water, right from the tap! And...at a surprisingly low price!

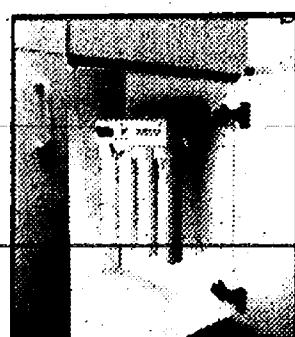
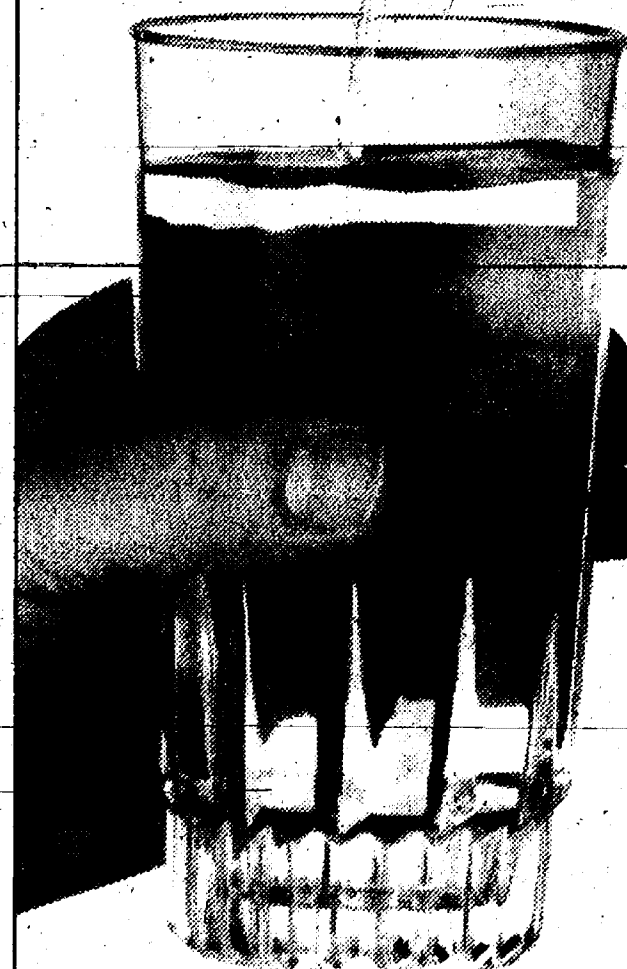

AbsoClear's reverse osmosis filtration technology reduces up to 98% of impurities like lead, sodium and chlorine. The compact unit is hidden under your counter and supplies water through its own special tap, adding convenience to quality.

Free Test! Free Trial!

AbsoClear will come to your home to test your water. FREE. If your water needs filtration, a special unit will be installed for a one week FREE trial. CALL NOW FOR DETAILS!

1-800-4-ABSOPURE
or 313-451-2000



Offer expires 02/21/94
Credit approval required
Water test is required

GREAT TASTING WATER, PURE AND SIMPLE!

Look Over These Quality Previously-Owned Vehicles and SAVE BIG BUCKS!

GM AUCTION & NEW CARS

1993 BUICK CENTURY 4-dr. 13,000 miles.....	\$11,500	1993 CHEV LUMINA 4-dr. 13,900 miles.....	\$11,900
1993 OLDS CUTLASS CIERA 10,200 miles.....	\$11,900	1993 CHEV LUMINA 4-dr. EURO 16,400 miles.....	\$13,900
1993 PONTIAC SUNBIRD SE 4-dr. 15,200 miles.....	\$9,995	1993 OLDS SILHOUETTE 19,100 miles.....	\$17,950
1993 OLDS CUTLASS CIERA 13,500 miles.....	\$11,900	1992 CHEV GEO METRO 17,200 miles.....	\$6,995

Brand New 1992 Left-overs

No reasonable offer refused

	Sticker	Sale
1992 No. 5642—GEO Storm 2-dr.....	\$13,520	??
1992 No. 5868—GEO Storm 2-dr.....	\$15,305	??

1993 DEMONSTRATORS

1993 No. 6062—BUICK Regal Ltd 4-dr.....	Sticker \$21,780	Sale \$16,727
1993 No. 872—OLDS Silhouette Van.....	Sticker \$23,389	Sale \$17,950
1993 No. 8251—ASTRO VAN.....	Sticker \$21,169	Sale \$17,070.22

QUALITY USED CARS & TRUCKS

1993 CHEV. S-10 BLAZER 4-dr.....	\$17,900	1988 OLDS 98 Touring Sedan.....	\$5,995
1992 CHEVROLET 1/2-ton 4x4.....	\$11,900	1988 DODGE CARAVAN.....	\$5,995
1992 CHEV ASTRO VAN Nice van.....	\$13,900	1988 CHEV CELEBRITY 4-dr.....	\$4,995
1992 CHEV METRO CONV. 7,900 miles.....	\$8,495	1988 CHEV CAPRICE 4-dr.....	\$6,995
1991 CHEV LUMINA 4-dr. 25,000 miles.....	\$9,995	1988 MERCURY GRAND MARQUIS.....	\$5,995
1991 CHEV ASTRO VAN.....	\$10,900	1987 CHEV SUBURBAN, 4x4 2-dr.....	\$8,495
1990 CHEV 1/4-TON PICK-UP, 4x4.....	\$10,995	1986 OLDS TORONADO 2-dr.....	\$5,995
1989 OLDS DELTA 88 4-dr.....	\$5,995	1985 CHEV WORK VAN.....	\$2,995
		1984 CHEV SUBURBAN.....	\$3,495
		1983 HONDA ACCORD 4-dr.....	\$995

CALL Dave, John, or Fred

FAIST-MORROW

"Where the Quality Used Cars Are Found!"
1500 S. Main St. CHelsea
761-8663
OPEN TILL 8:00 p.m.
MON & THURS
OPEN SAT 9-3

Chelsea American Legion

W I N T E R C A R N I V A L

Friday, Feb. 4
Saturday, Feb. 5
Sunday, Feb. 6

Cavanaugh Lake

- Post Home
1700 Ridge Rd.
- ★ Fishing Derby
Saturday & Sunday
- ★ Euchre Tournay
Friday, 7:30 p.m.
- ★ Monte Carlo Night
Saturday, 7:00 p.m.
- ★ Chili Cook-Off
Sat., 10 a.m. to 3 p.m.
- ★ Free Concert
Sunday, 2 to 5 p.m.

Purple Rose Theatre Presenting New Comedy

Purple Rose Theatre Company began preview performances of *Two Sisters*, a new comedy by T. E. Williams, on Thursday, Jan. 27 at the Purple Rose Theatre Company's Garage Theatre, 137 Park St. Previews of *Two Sisters* will be held Thursday, Jan. 27 through Thursday, Feb. 3 with the Official Opening Night on Friday, Feb. 4. Performances for the remainder of the limited eight-week engagement will be Wednesdays through Saturdays at 8 p.m. with Sunday shows at 2 p.m. and 7 p.m. through Sunday, March 20.

Two Sisters, an original comedy by T. E. Williams, takes place on the Prokopov farm in Russia during the 1890's. The older sister, Sasha, has returned home to assist the younger sister, Katya, in an attempt to save the family's home from the clutches of Boris Zebulsky, the village tyrant and land baron. Boris has swindled most of the property around their farm by using a marked set of playing cards in a series of games with the sisters' father, Fyodor Prokopov. The two sisters arrange for yet another evening of cards between Boris and Fyodor; however, this time arrange their own mischievous and hilarious plan to defeat the evil Boris at his own game.

In the title roles of *Two Sisters* are Terry Heck as Sasha and Pamela Cardell as Katya. Michael S. Quimet plays Boris Zebulsky and Roy K. Denison plays the father, Fyodor Prokopov. The remainder of the *Two Sisters* cast includes Shirley Benyas, Keith Ellis and Troy Still.

Purple Rose Theatre Company production of *Two Sisters* will be the seventh original script to receive its world premiere on the Chelsea stage, while continuing the Purple Rose Theatre Company's mission of bringing new works to the state of Michigan. The playwright, T. E. Williams, has been in residence in Chelsea since early January working on rewrites and script changes. Williams, originally from Wisconsin, has studied writing at the University

of Wisconsin - Stevens Point. The PRTC production of *Two Sisters* will make his professional playwrighting debut.

Two Sisters is being directed by Phillip Locker, a guest director who had leading roles in the Purple Rose Theatre Company productions of *National Anthems* and *More Fun Than Bowling*. Lighting design is by Eric Fehlauer, set design is by Bartley H. Bauer, costume design is by John D. Woodland and sound design is by Joseph Jenkins. Anthony Caselli is the stage manager for the production.

Tickets for *Two Sisters* vary in price from \$10.00 to \$25.00. Six low-priced \$10.00 Previews will be held Thursday, January 27 through Thursday, February 3. Tickets for the Official Opening Night on Friday, February 4 are \$25.00. Ticket prices after Opening Night will be \$20.00 for Friday and Saturday performances and \$15.00 for Wednesday, Thursday and Sunday performances.

Two Sisters will run for a limited engagement of eight weeks of performances through March 20. The remainder of the Purple Rose Theatre Company 1993-94 season includes *Keely and Du*, a challenging drama by Jane Martin, from March 31 through May 22; with a fourth production (to be announced at a later date) scheduled from June 9 through Aug. 28. The Purple Rose Theatre Company production of *The Vast Difference* will resume performances at the Gem Theatre in downtown Detroit beginning Feb. 17.

Reservations for *Two Sisters* may be obtained by calling the Purple Rose Theatre Company Box Office at (313) 475-7902. Ticket reservations are recommended due to the limited capacity. The Purple Rose Theatre Company Box Office is open Monday through Friday from 12 noon to 6 p.m. and on Saturdays and Sundays of performances beginning one hour prior to curtain.

Subscribe today to The Standard!



MIKE KUSHMAUL, JR. Is looking

for those who want to
get the most for their
money...

Come in and see Mike
for a great deal on a
new or used, car or
truck.

NEW CAR SALES & LEASING 475-1301
PALMER MOTOR SALES



Yearning for a break? Wondering where the funds are coming from?

Had it with the cold and snow? Wishing for something better? A change? If you thought "shirt sleeve weather" was months away you haven't talked to our loan people.

Plan your trip. Figure the cost. Then stop in. And, oh, by the way, have a good time.

We have
money to
loan.

CSB Local People Like You
CHELSEA STATE BANK
1010 S. Main - 305 S. Main
MEMBER FDIC

The Chelsea Standard

Section 2

Chelsea, Michigan, Wednesday, February 2, 1994

Pages 9-20



ICE STORM last Thursday made roads treacherous in the area. However, Chelsea Fire Department didn't have a single call to a major crash. However, school was cancelled for both Thursday and Friday as buses couldn't handle many of the dirt roads.



EVERYTHING was glazed over by a sheet of ice last Thursday after an ice storm went through the area. It made conditions treacherous for pedestrians all over town. This is the sidewalk next to the Chelsea Depot.

More Names Added to 'Memory Trees' List

Contributions to the "Memory Trees" fund are still coming in to the Chamber of Commerce office.

Business persons added to the list are Elmer Schaible, Schaible's Bakery and Schaible's 5th and 10th Store; Bob Fitzsimmons, Fitzsimmons Excavating; Chet and Ed Miller, Miller Brothers Barber Shop; David Mohrlock, Mohrlock's Garage; Rose Chase, Rose's Beauty Shop; and Huron McManus, McManus Photography Studio.

More names will be added as they are received.

Donations have been received from Craig Common, Evelyn Owings, Doris Perry, Bill and Ella Aldrich, Deborah Hinderer, Rusinsky, June Burghardt, Pearl Fitzsimmons, Jack and Fredelle Winans, Alton Grau, Clara Miller Ewald, and Warren McArthur.

Plans are being made to put up a permanent plaque in the Chamber of

Commerce office with the names of the business men and women and industrial leaders.

Donations will be accepted at the Chamber office.

**U.S. SAVINGS BONDS
FOR EDUCATION
GROW ALMOST AS
FAST AS KIDS DO.**

For current rates, call
1-800-4US BOND
1-800-487-2663

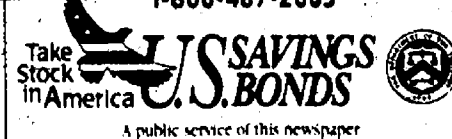

Four big reasons to invest with Edward D. Jones & Co.

1. U.S. Government Guaranteed Bonds 6.24%*
Guaranteed as to timely payment of principal and interest.
2. Federal Income Tax-free Municipal Bonds 5.50%*
Interest may be subject to state and local taxes.
3. Investment Grade Corporate Bonds 7.12%*
- 4.



Call or drop by for more
information on how to
take advantage of today's
high-yield investments.

DEB BAUER
INVESTMENT REPRESENTATIVE
134 W. Middle St., Suite 5
'HERE IN CHELSEA'
(313) 475-3519

* Rate expressed as the lower of yield to maturity or yield to call effective 1/31/94. Subject to availability. Market risk is a consideration on investments sold prior to maturity.

Edward D. Jones & Co.
Member New York Stock Exchange, Inc. and Securities Investor Protection Corporation

SPORTS

Let's Go
Bulldogs!



Varsity Cagers Lose To Hot-Shooting Saline

The Bulldogs took a ride on a roller-coaster last week as they were at the height of their game last Tuesday against the Lincoln Railsplitters but sank to the depths on Friday in a key Southeastern Conference game against the Saline Hornets.

First, the bottom.

The Bulldogs, tied with the Hornets for the league lead going into Friday's contest, were thoroughly whipped at Saline by the emotional Hornets, 71-49. The loss moves the Bulldogs into a second-place tie with Tecumseh. Saline plays at Tecumseh this Friday. The Bulldogs play there later this season.

At the outset, Friday, there was no clue as to what would eventually transpire. Chelsea jumped out to an 8-2 lead on the strength of two three-pointers by Pat Steele, but the teams were tied at 17 at the end of the first quarter. It was a tight, well-played game by two first-place teams.

Then the coaster cars began their descent in a hurry. Turnovers, fouls, and some torrid Saline shooting enabled the Hornets to out-score the Dogs 27-9 in the second quarter. For the quarter, the Hornets were 9-12 from the field and 8-11 from the line.

"It was a big game for them at their place," said Chelsea coach Robin Raymond.

"Their inside game made the difference. The first time we played (a 67-59 Chelsea win) we dominated them inside. Bill Gladhill had three points." This time Gladhill had 20 points and scored several times off offensive rebounds. Saline had 20 offensive rebounds.

Two defensive changes—one for each team—were major factors. Raymond moved senior Pat Steele out to guard high-scoring guard Jay Haselschwerdt rather than keep him underneath against Gladhill, where he was the previous game. It's a move, Raymond said, in retrospect he would not make again.

"I thought that if we could handle the (Haselschwerdt) twins out front, that we'd be able to control Gladhill," Raymond said.

The other problem was Saline played a zone defense, the first the Bulldogs have seen all year.

"We work on them in practice, but until you see one in a game against good players, you don't know how you'll do. Our high-low game was non-existent and we couldn't penetrate. Part of it was my fault. I don't think we made the right adjustments."

The Bulldogs looked like they might make a run in the second half. They scored six straight unanswered points in the first two and a half minutes to cut the Saline lead to 12. That,

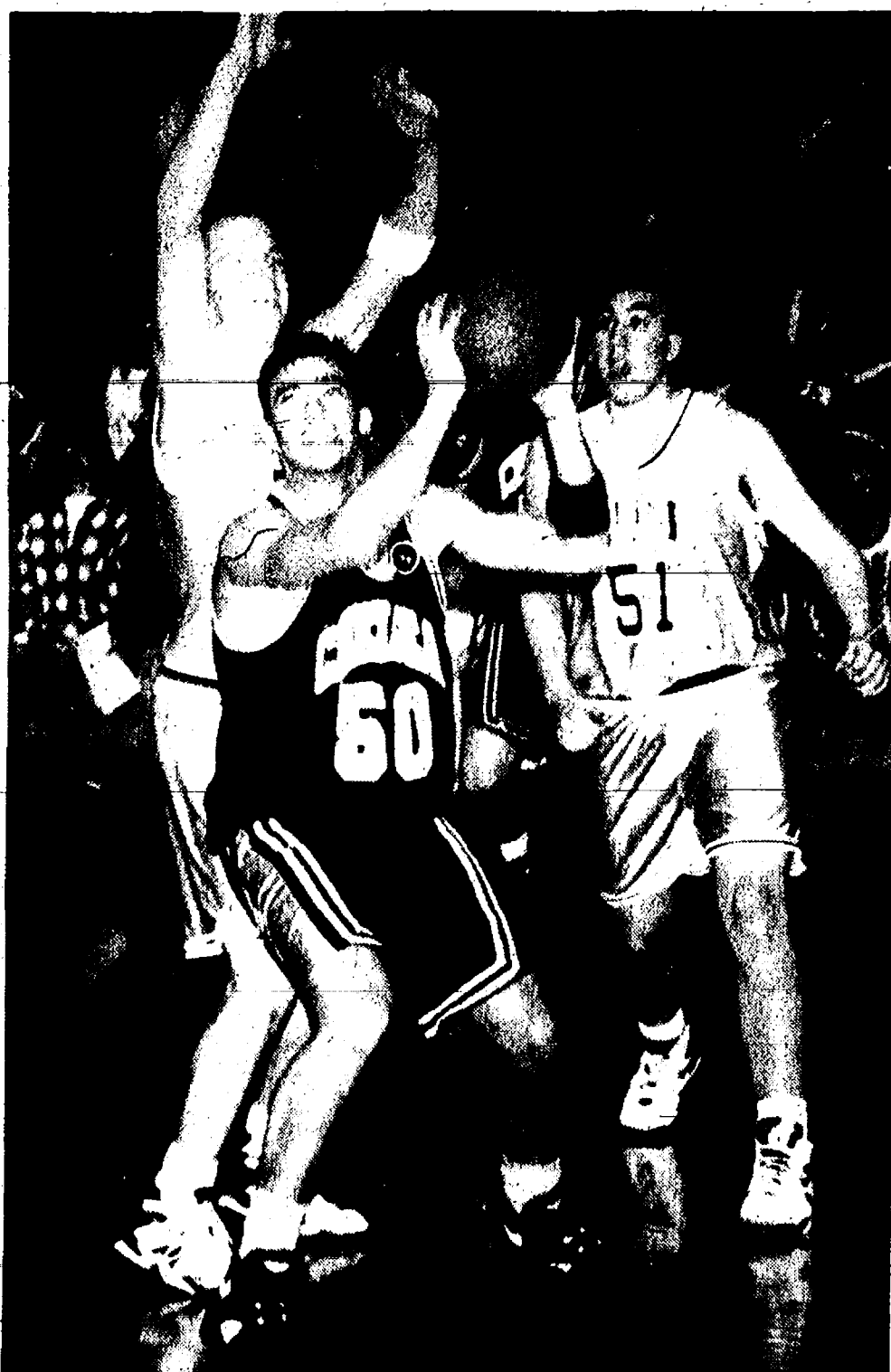

SCOTT COLVIN makes a strong move inside against the Saline Hornets last Friday.

however, ended the scoring for Chelsea for the quarter.

In the fourth period, the Hornets used their ball handlers to spread out the court and take time off the clock.

Steele was the only Bulldog in double figures with 18 points, the first game all season everyone else failed to score at least 10. Rob Davis had seven points, Cory Brown six, Colby Skelton and Scott Colvin five each, and Case McCalla and David Stimpson four each.

Jay Haselschwerdt led all scorers with 22 points, while brother, Lee, had 20.

Chelsea shot 18-50 (36 percent) from the field and 8-18 (44 percent) from the line. Saline was 25-59 (42 percent) from the floor and 18-23 (78 percent)

from the line. Saline had a 48-30 rebound advantage.

In Tuesday's game at Lincoln, the Bulldogs moved ahead early and continued to build their lead throughout before winning 71-51.

"We played a very consistent, steady game," Raymond said.

"Our defense was solid, we shot well, and played a good, all-around game."

The Bulldogs held the Railsplitters to 33 points through three quarters.

Skelton played an aggressive inside game, connecting on 8-9 field goal tries. Chelsea also converted many of their 24 steals and Lincoln's 31 turnovers into easy baskets. The Bulldogs had 22 assists.

All 11 Bulldogs scored as Steele again was high with 18 points, Davis had 13, and Skelton 12. McCalla and Stimpson had six points each, Colvin and Dan Wehrwein four each, and James Diesing, Nick Brink, Chad Brown and Cory Brown each had two points.

Chad Brown had eight assists, and Cory Brown had five. McCalla had a team-high nine rebounds and Steele had seven.

Chelsea shot 51 percent from the field and made all eight free throws. Lincoln was 36 percent from the field and 8-18 from the line.

The Bulldogs were scheduled to play at Stockbridge last night. They end their long stretch of road games this Friday at Milan and will have only one more league game on the road the rest of the season.

8th Grade Spikers Lose to Saline

Beach Middle school eighth grade volleyball team lost to Saline in their only match last week, 6-11, 8-11, 11-8, 8-11.

Hilary Spooner led Chelsea with 10 service points. Brandi Berg followed with six, Angie Carpenter five, Emily Arend four, and Cindy Richard three.

Spooner had six assists, Arend had four, and Sarah Pruess, Amanda Warren, and Leslee Parker had three each.

The team had 23 attacks, including four each by Colleen Brown and Berg, and three each by Sarah Edman and Richard.

Convenient Weekly Delivery

in each Wednesday's mail

for less than 29¢

each week

The Chelsea Standard

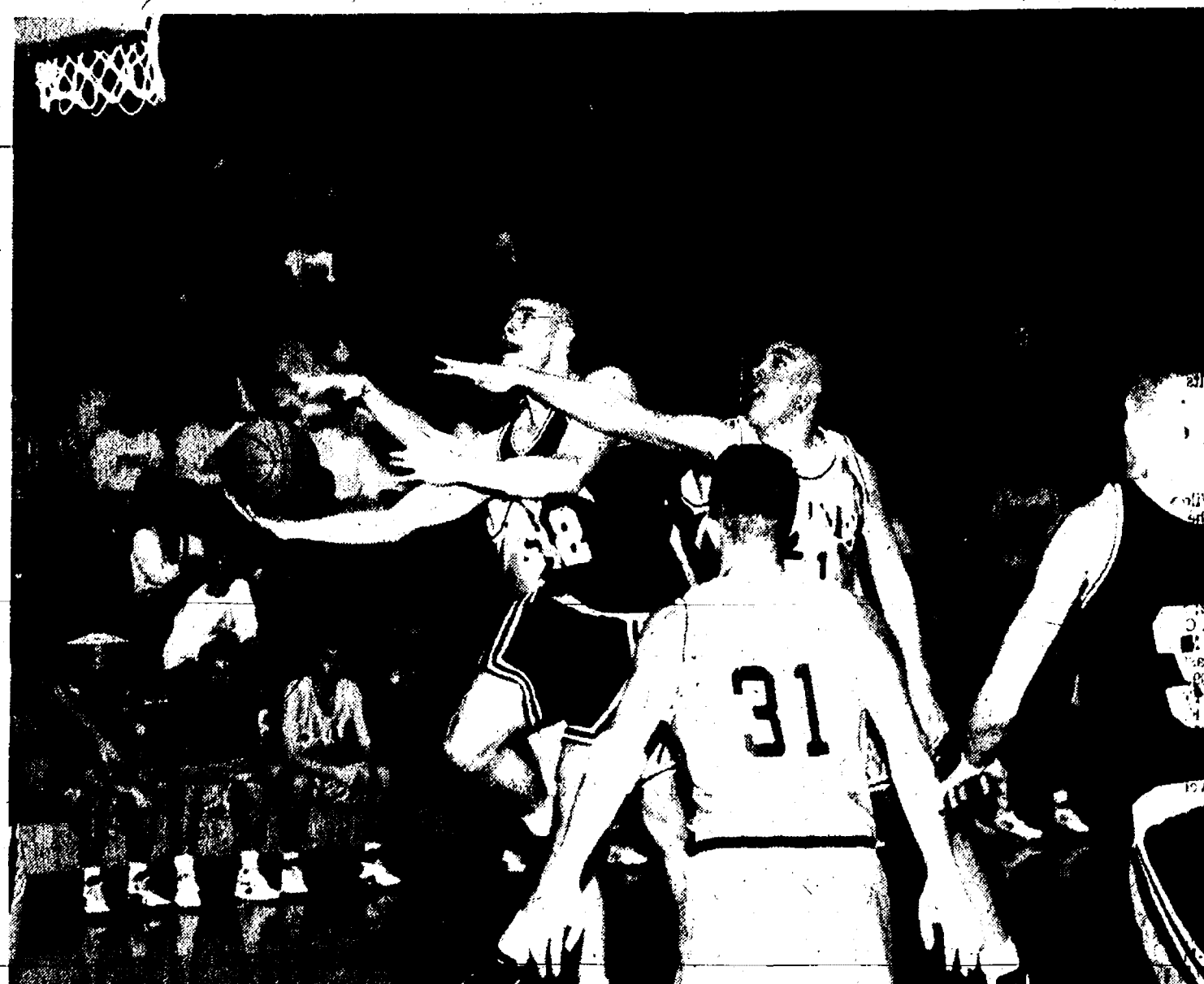

PAT STEELE drives hard down the lane during last Friday's game at Saline. The senior was the only Bulldog in double figures in a generally dismal game for Chelsea fans.

Wrestlers Whip Lincoln

Chelsea Bulldogs wrestling team easily defeated the Lincoln Railsplitters last Tuesday, 49-19.

Thursday's Dexter match was postponed until last night due to the weather.

Assistant coach Mike Young, who handled the team in coach Kerry Kargel's absence, said, "we could have been in trouble the way we were wrestling." Kargel, after watching videotape of his team's performance, said "we looked a little sloppy and missed a lot of good opportunities to score."

Lincoln forfeited four weight classes, 140, 160, 189, and heavyweight, while the Bulldogs forfeited at 125, their problem weight class all season.

Zac Ersten of Chelsea lost to John Bacon, 9-2, at 103 pounds.

At 112 pounds, Ray Hatch of Chelsea won by injury default over John Greg. Chelsea's Dan Alber won his match at 119 pounds over Jeff Straub, 7-4.

Ben O'Connor of Chelsea was pinned by Chris White in 1:11 at 130 pounds.

Ryan Ludwig of Chelsea beat Jamie Lafleur, 14-6, at 135 pounds.

Andy Kargel of Chelsea lost to Sean Beaton, 12-3, at 145 pounds.

At 152 pounds, Mike Thayer of Chelsea pinned Robert Couch in 4:59.

Chelsea's Paul Taylor, wrestling in his first match of the season, pinned Justin Young in :57 at 171 pounds.

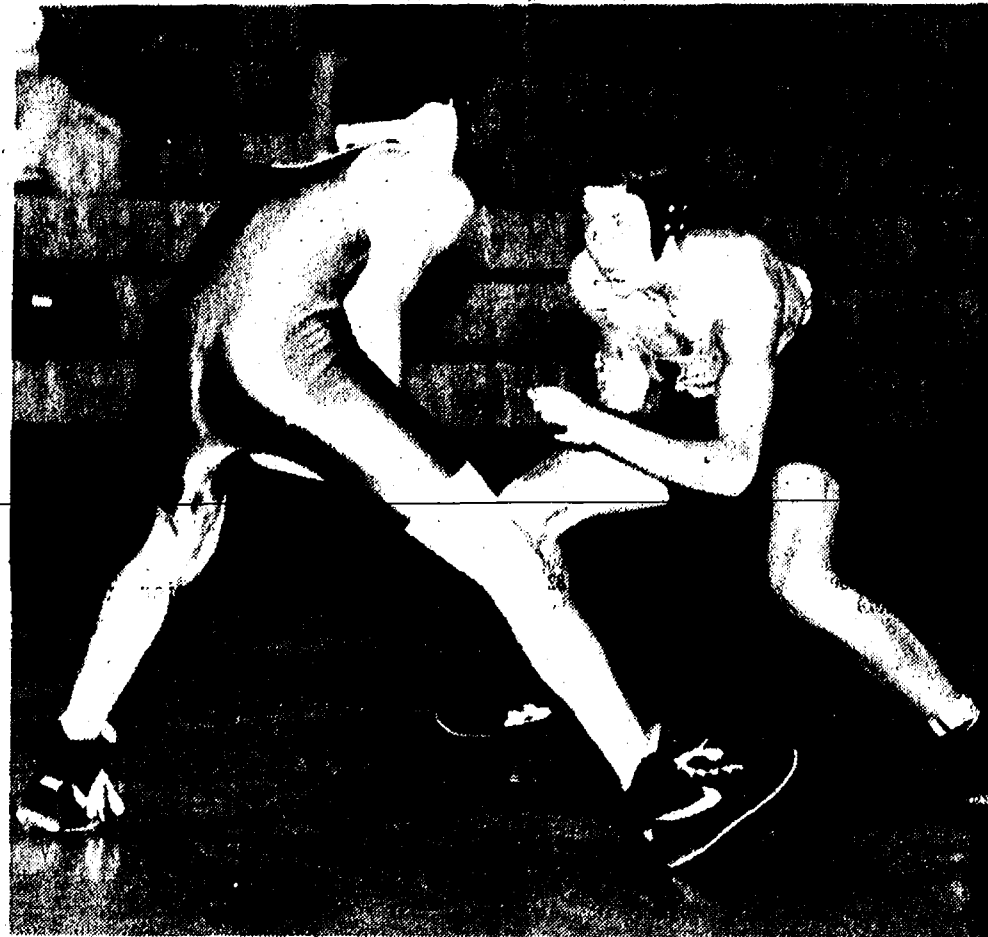

RAY HATCH of Chelsea won by injury default over his opponent from Lincoln last Tuesday.

Chelsea Athletic Booster SPAGHETTI DINNER

THANK YOU

Thank you for your support of our 3rd annual spaghetti dinner. We had another successful year due to many volunteers and excellent team rep. participation. Thank-you to all who attended and worked so hard the night of January 14th.

THANK YOU

Tell Them You Read It in The Standard

CHELSEA KNIGHTS OF COLUMBUS CHELSEA AMERICAN LEGION

Present

MONTE CARLO NIGHT
Saturday, February 5th-7 p.m.

American Legion Post 31 Home
Cavanaugh Lake

Tickets \$5.00 available from any Legion or Knights of Columbus members.



ORTHODONTIST
RAYMOND P. HOWE
D.D.S., M.S.

515 South Main Street
Chelsea
Telephone (313) 475-2260

LIFE IS UNPREDICTABLE. THANKFULLY,



LIBERTY TITLE COMPANY
IS NOT !!

Full Services: Real Estate Sales
and Refinance-Closing Facilities, Title
Insurance and Escrow accounts.
8:00 a.m. - 5:30 p.m.

Chelsea's **ONLY** Title Company

114 N. Main Street
(Sylvan Hotel - Lower Level)
Diana Walsh, Branch Manager
475-6440 Office \ 475-7936 Fax

BOWLING

Sunday Nite Leftovers League

Standings as of Jan. 23	W	L
New Corners	53	24
Chasers	45	32
Busters	44	33
Porch Patrol	44	33
Strike Four	43	34
Strike 4	39	38
Male, games over 100: H. Stoll, 235; C. Armstrong, 201; J. Collins, 191; L. Schwaninger, 180; R. Gunther, 180; K. Marks, 182; R. Hollister, 180; M. Le, series over 500: R. Gunther, 525; M. Summ, 501.		
Male, games over 100: J. Gunther, 187; S. H. 176; T. Van Wagner, 174; J. Ringe, 163; D. Hester, 161; B. Branch, 161; R. Zink, 160; C. Ellis, 160; C. Collins, 160.		
Female, series over 400: J. Gunther, 503; S. Hills, 454.		

B G League

Standings as of Jan. 15	W	L
Beard-Feldkamp	37	25
Lindemann-Mahris	36	26
Bristle-Moebel	31	31
Bristle-Fussler	29	33
Bertha-Horodensky	28	34
Elm-Wacker	27	35
Male, high games: J. Bristle, 185; Tim Wacker, 163; B. Feldkamp, 160; D. Lindemann, 160; M. Fussler, 154; W. Moebel, 149.		
Male, high series: J. Bristle, 470; B. Feldkamp, 451; D. Lindemann, 446; W. Moebel, 408; M. Fussler, 388; T. Wacker, 371.		
Female, high games: K. Fussler, 188; L. Wacker, 183; R. Young, 144; P. Bristle, 144; P. Byrd, 140; C. Moebel, 138.		
Female, high series: K. Fussler, 448; L. Wacker, 388; C. Moebel, 388; R. Young, 361; P. Byrd, 355; P. Bristle, 338.		

Tri-City Mixed League

Standings as of Jan. 23	W	L
Clearly's Pub	26	2
Cincinnati Millacron	20	8
S-D Sales	18	10
Astrom Electric	18	12
Chelsea Telecom	16	14
Chelsea Lanes	14	14
Strike-4	14	14
Thunder Rolls	14	14
Chase Builders	14	14
The Print Shop	12	16
Colonial House Salon	12	16
Draw-Tite	12	16
Kam Kar Klassics	12	16
T.G.I.F.	11	17
Beeman Construction	11	17
We Do It All Moving	2	26
Women, games 150 and over: K. Stepp, 170; T. Homa, 178; D. Gramlusch, 155; 157; N. Cavender, 158; C. Miller, 154, 150; M.J. Boyer, 155, 159; D. Purdy, 158; D. Kaminski, 146; J. Schulz, 141; M. Beeman, 159; C. Vargo, 171; J. Staphis, 155, 170; L. Chaney, 159, 172; S. Gross, 180; C. Stevens, 183.		
Women, series 450 and over: K. Stepp, 461; N. Cavender, 462; C. Miller, 473; M.J. Boyer, 483; L. Chaney, 464.		
Men, games 175 and over: L. Miller, 175; M. Homa, 188; G. Mann, 189; J. Ritchie, 254; D. Alstrom, 189, 210, 177; R. Stanley, 202, 212; S. Cavender, 191, 180; C. Ridenour, 218, 191; D. Schulz, 178; G. Boyer, 189; P. Reeves, 190; B. Chaney, 209, 181; J. Gross, 181, 179, 180.		
Men, series 475 and over: L. Miller, 480; M. Homa, 501; B. Mann, 483; J. Ritchie, 577; D. Alstrom, 578; R. Stanley, 513; S. Cavender, 528; C. Ridenour, 577; G. Boyer, 484; B. Chaney, 491; J. Gross, 540.		

Chelsea Bantams League

Standings as of Jan. 23	W	L
Wild Cats	51	29
The Bills	50	30
Batter Ringers	54	31
Chase No. 5	41	42
Male, games over 50: B. Thornton, 128; B.J. Castleberry, 90; R. Castleberry, 87; T. Thornton, 82; S. Shanz, 76; J. Lindemann, 68; R. Kaiser, 63; J. Collinsworth, 62; E. Gunther, 62.		
Male, series over 50: B. Thornton, 229; B.J. Castleberry, 174; R. Castleberry, 164; T. Thornton, 109; J. Lindemann, 107.		
Female, games over 50: S. Brigham, 68.		
Female, series over 50: S. Brigham, 113.		
Male star of the week: B.J. Castleberry, 40 pins over average for series.		
Female star of the week: S. Brigham, 29 pins over average for series.		

Junior House League

Standings as of Jan. 27	W	L
Clearly's Pub	31	4
Associated Drywall	25	10
Robt-Robt	22	13
Roberts Paint & Body	20	15
Parts Peddler	20	15
Chelsea Lanes	18	17
Chelsea Industries	18	17
Mark IV Lounge	17	18
Lifty Mix	17	18
Little Wack Excavating	16	19
S-D Sales & Service	16	19
Janex	16	19
Vogel's Party Store	13	22
Washington Engineering	8	27
Hughes Construction	4	27
Ind. high games: R. Whitlock, 213; G. White, 213; J. Forbes, 206; R. Klinkbell, 206; G. Byce, 204; M. Murphy, 201.		
Ind. high series: G. Byce, 562; W. Schulz, 556; J. Koenig, 541; O. Forbes, 541; R. Whitlock, 539; B. Klinkbell, 538.		

Rolling Pin League

Standings as of Jan. 25	W	L
Kookie Kutters	51	32
Tea Cups	51	32
Sugar Bowls	50	33
Blenders	47	37
Pots	44	33
Grinders	38	45
Happy Cookers	35	45
Coffee Cops	13	71
Ind. games over 140: Julie Kuhl, 191; H. Weinberg, 175; G. Clark, 167; P. Harok, 167; B. Pariah, 167; K. Strock, 167; P. Borders, 164; P. Deane, 160; S. Ringe, 159; D. Kaminski, 158.		
Hank, 154; J. Staphis, 151; C. Stoffer, 146; C. Ramsey, 146; P. Paige, 144; B. Miller, 143.		
Ind. series over 425: K. Strock, 482; G. Clark, 474; P. Harok, 461; Julie Kuhl, 453; P. Borders, 448; K. Strock, 431; B. Pariah, 431.		
Star of the week: K. Weinberg, 89 pins over average for series.		

Chelsea Realty League

Standings as of Jan. 26	W	L
Team Pending	94	60
K. of C. Landovers	86	68
All Most	73	81
Acas	73	81
Vacant Lot	72	82
Quit Claim	64	90
150 games and over: S. Perry, 155; J. Perry, 157; C. Stoffer, 180; R. Hummel, 184; D. George, 176; 160; D. Stetson, 167; 169; R. Greenleaf, 156; 158; B. Branch, 183; S. Heim, 169; V. Rudo, 161; A. Schanz, 151; B. Phelps, 175; D. Martell, 155; J. Wackenhut, 191, 154.		
450 series and over: S. Perry, 452; R. Hummel, 478; D. George, 461; D. Stetson, 459; K. Greenleaf, 463; J. Wackenhut, 474.		
Star of the week: S. Perry, 86 pins over average for series.		

Chelsea Lanes Mixed League

Standings as of Jan. 26	W	L
Four Seasons Builders	87	60
Perky Pets	87	60
Gutter Babs	86	61
Lima Beans	77	70
Two of Us	76	71
Rugrats	74	73
Babes 'R' Us	73	67
Hard Headers	68	79
Women, 150 games and over: B. Schmenk, 461.		
Men, 475 series and over: L. Sweet, 524.		
Women, 150 games and over: J. Schulz, 166; L. Bekus, 157; B. Schmenk, 185; L. Szekes, 157; L. Baldwin, 161; M. Erskine, 152.		
Men, 175 games and over: L. Sweet, 192.		

Youth Mixed League

Standings as of Jan. 23	W	L
Star Impact	78	50
Neon From Chasers	68	60
Don and Stimp	64	62
X-Men	64	62
Wolverines	59	67
Landale Mfg.	57	69
Team No. 8	10	18
Team No. 7	9	19
Male, games over 100: E. Greenleaf, 203; J. Middleton, 160; E. McCalla, 160; B. Kranich, 158; M. Milazzo, 149; K. Weiner, 143; M. Milazzo, 142; R. Chase, 139; M. Pratt, 136; S. Hammel, 130; A. Sweet, 130; M. Elak, 130; A. Batsdorf, 124; K. Smith, 115; M. Randolph, 111; B. Benton, 109.		
Male, series over 300: E. Greenleaf, 559; E. McCalla, 419; J. Middleton, 415; M. Milazzo, 410; R. Chase, 394; M. Milazzo, 387; K. Weiner, 385; B. Chase, 380; M. Pratt, 380; A. Batsdorf, 380; A. Batsdorf, 380; M. Randolph, 380; B. Benton, 380; M. Randolph, 380.		
Female, games over 100: H. Greenleaf, 157; B. Holly, 139.		
Female, series over 300: H. Greenleaf, 408; B. Holly, 309.		
Male star of the week: J. Middleton, 97 pins over average for series.		
Female star of the week: B. Holly, 15 pins over average for series.		

Chelsea Suburban League

Standings as of Jan. 26	W	L
James Bauer Construction	101	53
Chasers	99	55
Chase	90	64
Chase Enterprises	82	72
Chase	80	74
Chase Lakes Bancorp.	76	78
Chelsea Lanes	74	80
Chase Enterprise	72	82
Chase Wonders	64	90
Chase	57	97
Lewis Masonry	52	102
Games of 150 and over: S. Opalek, 174; M. Lander, 166; P. Trinkle, 160; K. Bauer, 188, 181, 185; K. Powers, 163, 164, 179; B. Wolfgang, 168, 178; S. Foster, 179; J. Stephens, 158, 160; T. McCalla, 157; S. McCalla, 178, 180; B. Moore, 168, 160; E. Patrick, 189; S. Nichols, 188; M. Stafford, 166; P. Blakett, 185; 175; J. Gunther, 172, 155, 188; C. Schulz, 169; R. Beaman, 163.		
Series of 465 and over: K. Bauer, 535; K. Powers, 525; B. Wolfgang, 497; S. McCalla, 485; B. Moore, 485; S. Nichols, 470; S. Bassett, 469; J. Gunther, 486.		

Mid Morning Mixed League

Standings as of Jan. 23	W	L
Team No. 11	83	43
Tomson Pizza	80	46
Strike Force	72	55
Chasers	71	56
Lightnings	67	59
Lightning Bolts	67	59
Money Tunes	66	60
Minotales	64	62
Miller	58	68
Wolverines	57	69
Spickers	42	84
Team No. 12	27	99
Male, games over 100: D. Price, 146; P. deMontigny, 145; J. Young, 138; J. Tripodi, 132; B. Koepf, 132; R. Castleberry, 122; M. Vargo, 113; J. Stetson, 113; J. Schanz, 113; J. Summey, 113; J. Goss, 112; T. Norris, 111; T. Bailey, 110; I. Kummer, 108; W. Newman, 108; N. Smith, 106; B. Seyers, 103; M. Osborne, 103; T. Hinz, 100.		
Female, series over 300: D. Price, 469; P. deMontigny, 391; B. Koepf, 370; J. Young, 351; M. Vargo, 343; J. Tripodi, 343; J. Stetson, 313; N. Smith, 304; J. Schanz, 301.		
Female, games over 100: B. Newman, 110; B. Goss, 110; A. Oberg, 101; J. Inwood, 100.		
Male star of the week: P. deMontigny, 106 pins over average for series.		
Female star of the week: A. Oberg, 107 pins over average for series.		

Give a
Gift Subscription to
The Chelsea Standard!

Chelsea JVs Drop Two Games in Week

Chelsea Bulldogs junior varsity basketball team lost games to the Saline Hornets and Lincoln Railspitters last week.

On Friday at Saline, the Hornets out-scored Chelsea 24-10 in the third quarter and won 67-52.

Saline dominated the boards and shot 53 percent from the field.

"The key to the game was rebounding again," said Chelsea coach Dave Quilter.

"Saline ended up with a lot of easy shots off offensive rebounds. Once again, we got behind by 20, then played some basketball."

Sam Morseau and Josh Bernhard shared scoring honors for Chelsea with 10 points each. Other Chelsea scorers were Dan Johnson 9, Jeff Sarna 8, Shane Miller 7, Mark Hand 5, Damon McLaughlin 2, and Kevin Holmes 1.

Saline out-rebounded the Dogs, 35-22.

Bernhard, Miller, and Sarna each had four rebounds.

Sarna, Bernhard, and Mark Hand continued their improved play, Quilter said.

In a re-scheduled game last Tuesday, the Bulldogs lost at Lincoln, 87-58.

Chelsea fell behind, 41-20, by half-time, but pulled to within 10 points after three quarters.

"It was like two different games," Quilter said.

"We were totally out-played in the first half and turned the ball over an unbelievable 20 times. The second half we out-played Lincoln even though we only had seven able players."

Miller paced Chelsea with 23 points and Johnson had 10. Other scorers were Morseau 7, Hand 6, Sarna 4, Cross 4, and Bernhard 4.

Morseau had eight rebounds and Cross grabbed six.

The Bulldogs are still looking for their first victory of the season.

7th Grade Spikers Topple Saline

Beach Middle school seventh grade volleyball team beat Saline on the road in three sets last week, 11-0, 11-2, 12-10.

In the first game, Angie White led Chelsea with five service points. Meghan Holefska and Celeste Bycraft each served three points.

In the second game, Ingrid Biedron served nine consecutive points. Top servers in the last game were Allison Knight and Sarah Riecks, who each served four points.

Safety belt use is currently 52 percent in Michigan. An estimated 250-300 lives would be saved each year with 70 percent safety belt use.



CHAD BROWN watches the ball during a fast break all night long as the Bulldogs fell into a second-place tie last Friday night at Saline. The Chelsea offense sputtered with the Tecumseh Indians.

Chelsea Aquatic Club Drops Meet To Dexter Community Swimmers

Chelsea Aquatic Club lost to Dexter Community Aquatic Club in Dexter on Monday, Jan. 17, 442-302.

Chelsea results follow.

Medley relay

8-and-under girls (100 yd.): 2. Sarah Wurzel, Alise Augustine, Clare Wurzel, Katrina Moffett, 1:28.15; 3. Kayla Hack, Laura Adams, Rebecca Armstrong, Margaret Wheeler, 1:33.28; 4. Courtney Bentley, Caitlin Paul, Lindsay Cook, Elisabeth Rohrkemper, 1:54.67; 5. Jessica Rohrer, Danielle Hughes, Katy Titus, Rachel Boyce, 2:19.42.

9-10 girls (200 yd.): 1. Jeff Heydlauff, Andy Hack, Greg Cook, Dan Wurzel, 2:31.98.

9-10 girls (200 yd.): 2. Chris Broshar, Ashley Augustine, Mary Paul, Heather Tanner, 2:52.12.

11-12 girls (200 yd.): 2. Deb Adams, Alison Paul, Elly Wheeler, Lindsey Baker, 2:31.95.

Freestyle

8-and-under boys (25 yd.): 1. Jimmy Baker, 15.41; 2. Tony Reifel, 17.29; 7. Robert Knopper, 26.90; 8. Dan Augustine, 37.07.

8-and-under girls (25 yd.): 5. Alise Augustine, 17.70; 6. Katrina Moffett, 19.00; 7. Kayla Hack, 19.78; 8. Rebecca Armstrong, 19.92; 9. Danielle Hughes, 22.18; 10. Courtney Bentley, 22.68; 11. Sarah Rapai, 22.78; 12. Lindsay Cook, 23.47; 13. Rachel Boyce, 26.87; 14. Jeanne Cloke, 27.43; 15. Crystal Cloke, 34.97.

9-10 boys (50 yd.): 1. Dan Wurzel, 30.80; 4. Jeff Heydlauff, 34.90; 6. Greg Cook, 36.25; 7. Matt Moffett, 36.26.

9-10 girls (50 yd.): 3. Ashley Augustine, 33.82; 6. Mary Paul, 40.63; 7. Grace Rapai, 41.09; 8. Tracy Stetson, 45.48.

11-12 boys (50 yd.): 1. Josh Hack, 26.24; 3. Kevin Sahakian, 32.43; 5. Bobby Rohrkemper, 35.92.

11-12 girls (50 yd.): 3. Elly Wheeler, 33.61; 4. Alison Paul, 34.87; 6. Kate Wheeler, 35.43; 8. Andrea Neff, 40.12; 9. Korinna Christman, 44.53.

13-14 boys (50 yd.): 1. Chris Frayer, 27.52; 3. Rob Frayer, 27.93; 4. Matt Adams, 29.02.

13-14 girls (50 yd.): 1. Sarah Broshar, 28.39; 3. Cara Heitman, 30.31; 7. Jill Wesolowski, 37.10.

Backstroke

8-and-under boys: 2. Jimmy Baker, 21.01; 4. Tony Reifel, 23.23; 7. Robert Knopper, 38.44; 8. Dan Augustine, 1:00.54.

8-and-under girls: 5. Sarah Manville, 23.96; 6. Laura Adams, 24.76; 7. Clare Wurzel, 25.94; 8. Jessica

Rohrer, 26.40; 9. Elisabeth Rohrkemper, 27.12; 10. Caitlin Paul, 27.68; 11. Sarah Rapai, 29.42; 12. Margaret Wheeler, 29.45; 13. Katy Titus, 32.58; 14. Rachel Boyce, 33.12; 15. Jeanne Cloke, 33.69; 16. Crystal Cloke, 44.73.

9-10 boys: 1. Andy Hack, 37.59; 6. Greg Cook, 45.27; 7. Jared Wacker, 48.06; 8. Matt Moffett, 49.82; 9. Zach Christman, 56.28.

9-10 girls: 3. Chris Broshar, 42.82; 6. Heather Tanner, 50.13; 7. Grace Rapai, 51.11; 8. Tracy Stetson, 58.42.

11-12 boys (50 yd.): 1. Josh Hack, 34.84; 3. Kevin Sahakian, 41.05.

11-12 girls (50 yd.): 4. Deb Adams, 38.44; 6. Lindsey Baker, 39.68; 7. Kate Wheeler, 47.46; 8. Andrea Neff, 48.12; 9. Korinna Christman, 56.63.

13-14 boys (100 yd.): 1. Rob Frayer, 32.37; 2. Chris Frayer, 33.71; 4. Matt Adams, 39.55.

13-14 girls (100 yd.): 1. Cara Heitman, 35.67; 2. Sarah Broshar, 37.83; 7. Jill Wesolowski, 49.18.

Freestyle relay

8-and-under boys (100 yd.): 2. Tony Reifel, Dan Augustine, Robert Knopper, Jimmy Baker, 1:38.21.

8-and-under girls (100 yd.): 1. Alise Augustine, Laura Adams, Katrina Moffett, Clare Wurzel, 1:18.17; 2. Kayla Hack, Sarah Manville, Margaret Wheeler, Rebecca Armstrong, 1:28.76; 4. Danielle Hughes, Lindsay Cook, Elisabeth Rohrkemper

SPORTS NOTES

BY BRIAN HAMILTON

That Dexter loss a few weeks ago is starting to loom pretty big these days. After Friday's thumping at Saline—and it was quite a thumping—about the best the Bulldogs basketball team can realistically hope for is a tie for the league title. Saline Hornets have the upper hand with only one loss, Chelsea and Tecumseh each have two losses.

The Hornets, who beat Tecumseh at home back in December, have to play the Indians this Friday in Tecumseh. The Hornets are in great shape and barring a collapse they should win at least a share of the title. After Friday, most of their remaining opponents are struggling to reach .500. If Tecumseh wins, there's a three-way tie, and the Chelsea-Tecumseh game later this month will probably decide who the league co-champion is. I can't see Saline losing two more conference games, although stranger things have happened in the SEC.

Saline killed the Bulldogs inside Friday, something I never would have envisioned. The Haselschwerdt boys got their points as usual from the perimeter but center Bill Gladhill matched them point for point as no one boxed him out on the defensive boards. I kept wondering "where is everybody" everytime Gladhill went inside virtually untouched.

That should not happen this Friday when Saline plays in Tecumseh. Gladhill should be no match for the Indians' Brian Puffer or Brad Allen, who equal him in height and surpass him in weight. Saline will need big performances from The Twins as their big advantage is on the perimeter. If Tecumseh can hold them to their average or less, and have a decent shooting night themselves, they should win. The Indians should come out fired up. It will be their last chance to get back in the league race. Their fans will be geeked, the gym will be loud and raucous. Saline will need an emotional game to win and it remains to be seen whether they can do it two Fridays in a row.

Which brings us back to the Bulldogs. The losses to Dexter and Saline, Chelsea's two biggest rivals, shows a few things. Chelsea is every team's biggest game of the season. It made the Dreadnaughts' season to win, since the Bulldogs hadn't lost to them since 1989. And if you were at the Saline contest, the Hornets were reacting as though it were the state play-offs. They were making all sorts of gestures to their fans and there was a lot of fist-raising after baskets. I remember watching one of the Hornets after he made a particularly big basket. He had the look of Rowdy Roddy Piper after he throws an opponent out of the ring and stands and looks at the crowd with a smirk.

Second, more than anything else the Bulldogs miss the bruising inside defense of Tom Puffer. If they could have any one attribute of last year's team, that would be it. He was not afraid of anyone and made maximum use of his bulk, strength and intelligence. Pat Steele is capable of handling anyone inside, but he needs some help.

Third, the officials can have a big impact on the outcome. I'm not talking about bad calls or good calls, but their style. Officials who call a tight game as they did Friday night (they were the same guys who officiated the Dexter game, by the way) can take the Bulldogs out of their pressure-oriented defense. By half-time, the Bulldogs had out fouled the Hornets 13-6. Saline went to the free throw line 11 times in the second quarter alone. That's the quarter the Bulldogs got blitzed 27-9. Maybe that's why Saline played a zone defense, who knows?

I look for the Bulldogs to go undefeated in the league until at least the Tecumseh game. If that contest decides the co-champion of the SEC, it could be the best game of the season.

There's still a lot of ball left, but the Bulldogs need some help if they are going to hold on to their share of the league title.

I never thought I'd say it but, "Go, Tecumseh."

Chelsea Spikers Topple Milan

After suffering a close loss to Pinckney on Monday, Jan. 17, the Chelsea Bulldogs varsity volleyball team bounced back to win its home opener against Milan on Monday, Jan. 24, 15-13, 4-15, 15-9.

The Milan game was filled with errors by both teams, said Chelsea coach Dan Montgomery.

Amy Petty led the Chelsea attack on offense, recording eight kills on 15 spike attempts. Kori White had four kills, Jamie Collinsworth tipped for two kills, and Jayna Spears, Heidi Wehrwein, and Erin Montgomery each recorded one kill.

White and Petty each contributed one stiff block.

Tracy Patrick served a perfect 4 for 4 with two aces. Carrie Buss was also 4 for 4 with an ace, and Cindy Tripp, Sara Petty, and Collinsworth all served with no errors.

Wehrwein had five service aces,

Amy Petty had three, and White and Montgomery each had two.

In the Pinckney game, Chelsea was forced to play without seniors. The Bulldogs won the first game, 15-13, but dropped the next two, 10-15 and 12-15.

The Bulldogs stuff blocked 11 Pirate spike attempts, led by Christie Lonskey, Amy Petty, and Wehrwein with three each, and Erin Baird with two.

White led the Chelsea attack with 15 spikes on 15 attempts, resulting in six kills, followed by Amy Petty with five kills. Wehrwein had four kills, Lonskey and Spears each had two kills, and Baird and Buss each had one kill.

White served a perfect 11 of 11 with two aces. Lonskey went 10 of 11 with two aces, Sara Petty went 10 of 11 with one ace, and Amy Petty had four aces. Buss and Montgomery also served with no errors.

Tripp and Jessica Knight played strong defense the entire match, Montgomery said.



CHELSEA JV VOLLEYBALL TEAM won the Brighton JV Volleyball Invitational last Saturday. In front, from left, are Jessica Inwood, Tina Richardson, Liz Holdsworth, Heidi Kemnitz, Danielle Longe, and Tracy Dufek. In the second row, from left, are Kasei Ruhlig, Alicia Vogel, and Crist Cox. In back, from left, are Jenny Space, Jessica Forshee, Melissa Carty, Monica Royce, Erin Hack, and coach Rainey Bassemier.

Chelsea JV Spikers Beat Saline, Win Brighton Tourney

Chelsea Bulldogs junior varsity volleyball team beat the Saline Hornets on Monday, 15-7 and 15-6.

Chelsea never trailed in the first game as the serving of Melissa Carty, Tracy Dufek, and Jessica Inwood gave them a big lead.

"Our serving caused Saline a lot of

trouble," said Chelsea coach Rainey Bassemier.

"When they did attack, Heidi Kemnitz blocked them at the net."

In the second game, it was more of the same, Bassemier said.

"Heidi has played real well at the net for us all season," he said.

The team also won the Brighton JV Invitational last Saturday.

The Bulldogs are 11-3-2 for the season and 4-1 in the Southeastern Conference.

Men's Over 30 Basketball League

Standings as of Jan. 30

	W	L
3-D Steelers	4	0
Clear's Pub	4	0
Johnson Controls	3	1
Douglas Higgins, Inc.	2	2
Waco	1	3
Clear's & Eisel's	1	3
Malloy's Lithograph	1	3
BookCrafters	0	4

CLASSIFIED ADS
Really work

NOTICE TO TAXPAYERS AND ELECTORS OF THE VILLAGE OF CHELSEA AND THE USERS OF SAID VILLAGE'S WATER SUPPLY SYSTEM OF INTENT TO ISSUE BONDS AND THE RIGHT OF REFERENDUM RELATING THERETO

PLEASE TAKE NOTICE that the Village of Chelsea, County of Washtenaw, State of Michigan, intends to issue and sell revenue bonds pursuant to Act 94, Public Acts of Michigan, 1933, as amended, in an amount not to exceed Seven Hundred Thousand Dollars (\$700,000), for the purpose of paying part of the cost of acquiring, constructing and equipping a replacement water tower for the Village's existing water tower together with the necessary equipment and water lines and replacement of distribution lines in the Village.

SOURCE OF PAYMENT OF REVENUE BONDS

THE PRINCIPAL OF AND INTEREST ON SAID REVENUE BONDS SHALL BE PAYABLE solely from the revenues received by the Village from the operations of said water supply system unless the revenue bonds are sold to the Michigan Municipal Bond Authority as described below. Said revenues will consist of rates and charges that may from time to time be revised to provide sufficient revenues to provide for the expenses of operating and maintaining the system, to pay the principal of and interest on said bonds and to pay other obligations of the system.

BOND DETAILS

SAID BONDS will be payable in annual installments not to exceed forty (40) in number and will bear interest at the rate or rates to be determined at public or private sale but in no event to exceed eight percent (8%) per annum on the balance of the bonds from time to time remaining unpaid.

ALTERNATE SOURCE OF PAYMENTS IN THE EVENT BONDS ARE SOLD TO MICHIGAN MUNICIPAL BOND AUTHORITY

IN THE EVENT THAT THE VILLAGE COUNCIL DEEMS IT DESIRABLE TO SELL SAID REVENUE BONDS TO THE MICHIGAN MUNICIPAL BOND AUTHORITY, THE VILLAGE MAY PLEDGE FOR THE PAYMENT OF THE BONDS MONEY RECEIVED OR TO BE RECEIVED BY THE VILLAGE DERIVED FROM IMPOSITION OF TAXES BY THE STATE AND RETURNED OR TO BE RETURNED TO THE VILLAGE AS PROVIDED BY LAW, except for money the use of which is prohibited for such purposes by the State Constitution. The Village may enter into an agreement providing for the payment of taxes, which taxes are collected by the State and returned to the Village as provided by law, to the authority or a trustee, and such funds may be pledged for the payment of the bonds. The Village may also be required by the Michigan Municipal Bond Authority to pledge the Village's limited tax full faith and credit as security for the revenue bonds in which event debt service on the bonds shall be payable either from revenues of the System or from ad valorem taxes that may be levied on all taxable property in the Village, subject however, to constitutional and statutory tax rate limitations.

RIGHT OF REFERENDUM

THE REVENUE BONDS WILL BE ISSUED WITHOUT A VOTE OF THE ELECTORS UNLESS A PETITION REQUESTING SUCH A VOTE SIGNED BY NOT LESS THAN 10% OF THE REGISTERED ELECTORS OF THE VILLAGE IS FILED WITH THE VILLAGE CLERK WITHIN FORTY-FIVE (45) DAYS AFTER PUBLICATION OF THIS NOTICE. IF SUCH PETITION IS FILED, THE BONDS MAY NOT BE ISSUED WITHOUT AN APPROVING VOTE OF A MAJORITY OF THE QUALIFIED ELECTORS OF THE VILLAGE VOTING THEREON. IF SUCH PETITION IS FILED AND THE ELECTORS OF THE VILLAGE VOTING THEREON APPROVE THE ISSUANCE OF THE BONDS, THEN THE BONDS MAY BE PAYABLE FROM REVENUES OR FROM AD VALOREM TAXES THAT MAY BE LEVIED WITHOUT LIMITATION AS TO RATE OR AMOUNT.

THIS NOTICE is given pursuant to the requirements of Section 33, Act 94, Public Acts of Michigan, 1933, as amended.

Suzanne C. Morrison

Village Clerk
VILLAGE OF CHELSEA
COUNTY OF WASHTENAW
STATE OF MICHIGAN

W. D. (BILL) SMITH
REGISTERED REPRESENTATIVE-INVESTMENT BROKER
STOCKS-BONDS-MUTUAL FUNDS-IRAS
475-7044
P.O. BOX 359 CHELSEA, MI 48118
Securities offered through Coordinated Capital Securities, Inc.
6033 Monona Drive, Madison, WI. Member NASD/SIPC 608-221-4545

Pennington LP GAS
"Count on us to keep the heat on!"
13400 M-52 P.O. Box 490
Stockbridge 851-7577
Toll-Free (800)274-5599

MANAGEMENT OF HEALTH SERVICES

ATTEND CLASS ONE NIGHT A WEEK...

The Management of Health Services (MHS) program focuses on the development of management and administrative skills in the delivery of health services. To do this, students are introduced to fundamental concepts in aspects of health care law, fiscal management and program design. As with all our degree-completion programs, students must be adults who have completed at least 60 hours of college credit and are prepared to spend one night a week in class.

COMPLETE YOUR BACHELOR'S DEGREE

FREE INFORMATION MEETING!

Spring Arbor College representatives will discuss the details about MHS and our other programs on Monday, February 7 at 6:00 p.m.

Call now to reserve your space, 1-800-968-0523

232 W. Cortland, Jackson



North Central Accredited

BOWLING

Sunday Nite Come-Ons

Standings as of Jan. 30

Sports Four	44	30
No Shows	42 1/2	22 1/2
The Big Dogs	42	29
Who Cares	40	31
T-C's	40	37
Kam Kar Klans	40	40
Slouchers	40	40
Waterloo Aces	40	42
Proctor Racing	40	44
Hogan's Race	39 1/2	44 1/2
Happy Campers	37	47
Sixty Niners	36	48
Bottom's Up	35	49
Four W's	32	45
Hot-A-Cold	31 1/2	50 1/2
The Lakers	31 1/2	50 1/2
150 games, women: B. Ahrens, 201; K. Strick, 132; R. Wals, 108; B. Houk, 181; M. Batterbee, 174; 150; T. Proctor, 157; D. Fortner, 182; S. Wals, 177; 177; J. Clouse, 156; K. Beeman, 173; G. Clark, 171; 107; E. Cronk, 159.		
175 games, men: H. Pearson, 213; G. Batterbee, 207; 182; 180; T. Fortner, 222; 178; L. Kaminski, 207; 204; R. Calkins, 184; C. Clouse, 181; M. Dault, 181; R. Beeman, 180; M. Centofanti, 184; E. Tomalak, 177; R. Cronk, 215; K. Newman, 180; D. Torrice, 182.		
450 series, women: B. Ahrens, 508; M. Batterbee, 469; S. Wals, 543; G. Clark, 484.		
11500 series, men: H. Pearson, 526; G. Batterbee, 499; T. Fortner, 566; L. Kaminski, 546; R. Cronk, 526.		

Senior House League

Standings as of Jan. 31

3-D Sales	24	11
McCalla Peas	24	11
Waterloo Village Market	24	11
Harrist Construction	24	11
Wolverine Bar	22	13
Vogel's Party Store	21	14
G & N Tils	19	16
Sportman's Bar	17	18
Detroit Abrasives	17	18
SWW No. 4078	17	18
Bollinger Sanitation	16	19
Seal's Heating	15	20
Kline Excavating	14	21
Dapco	11	24
Rod & Gun	10	25
Gina's Cafe	5	30
High series, 525 and over: K. McCalla, 530; K. Schiller, 554; H. McCalla, 545; M. Schatz, 542; D. Trinkle, 587; J. Vogel, 556; D. Beaver, 552; L. Hughes, 547; D. Thompson, 537; D. Baku, 556; P. Fletcher, 555; G. Guyor, 547; G. Ahrens, 550; G. Leonard, 559; J. Bollinger, 553; B. Faron, 526; D. Noye, 533; H. Habb, 539; G. Holla, 539; G. McNutt, 535; R. Horst, 537; J. Aude, 546.		
High games, 200 and over: K. McCalla, 201; C. Coltre, 213; 201; 224; H. McCalla, 214; R. Zatorski, 209; D. Trinkle, 211; J. Vogel, 215; D. Haffey, 201; P. Fletcher, 203; J. Scherwin, 201; G. Ahrens, 202; T. Fortner, 217; 200; G. Leonard, 204; J. Alexander, 204; J. Bollinger, 208; 205; C. Staplah, 200; D. Noye, 218; R. Ricketts, 207; G. Holla, 200; G. McNutt, 206; R. Horst, 204.		
High series, 500 and over: C. Coltre, 538; T. Fortner, 512; J. Ricketts, 511.		

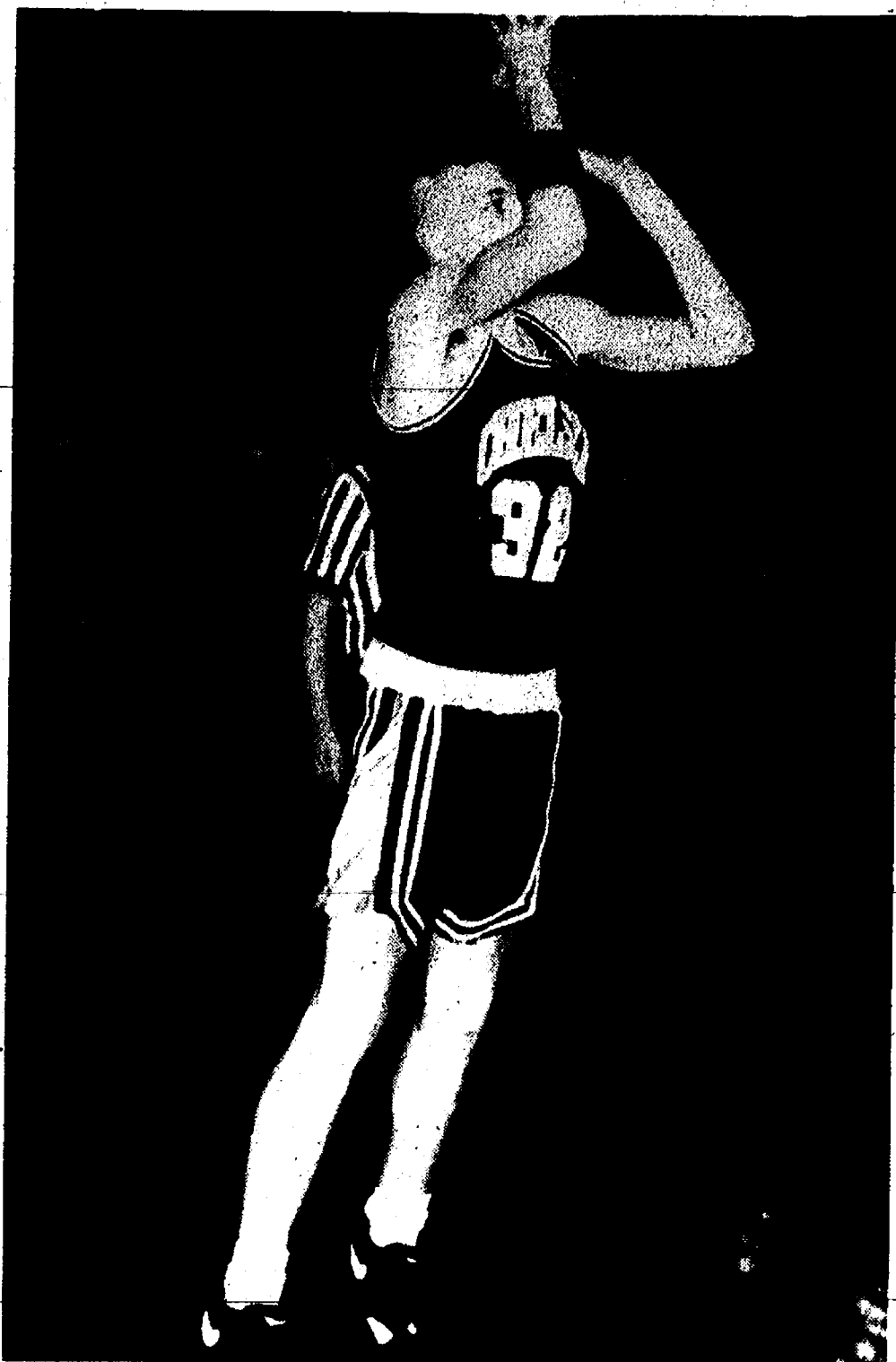

ROB DAVIS takes aim during Chelsea's loss at Saline last Friday night in a battle of first-place teams.



The first great skyscraper in America was the 47-story Singer Building, built in New York City in 1908.

Tax Questions Answered on PBS

Answers to the most commonly asked tax questions will be the highlight of "Taxbreak '94," a special telecast on Saturday, Feb. 6 at 3 p.m. on Public Broadcasting Stations WTVS Ch. 56 and WKAR Ch. 23.

The show will be hosted by NBC News' Today show weather reporter Willard Scott, and will highlight what's new this year, free taxpayer services, and how to get a refund quickly.

Other topics featured will be the earned income credit and new filing options.

Segments of the show will profile various taxpayers, including a senior citizen, a nanny, a homeowner and a young, single taxpayer. Their situations are analyzed by the experts who advise viewers of the quickest way to file tax returns. Viewers can have their own tax questions answered by IRS assistants during the program and for one hour afterwards.

The IRS, which is encouraging taxpayers to "make taxes less taxing" by filing early and accurately, said that this program will clarify questions about the forms, as well as provide other timely information about federal income taxes.

WCC Schedules Windows' Software Seminars in February

Washtenaw Community College Business-Industry Center will present two two-week, credit-free courses on the Microsoft Word and WordPerfect for Windows software programs during February.

WordPerfect for Windows—Level II on two consecutive Mondays and Wednesdays beginning Feb. 7, from 5 a.m. to 7 p.m. This course introduces participants to the advanced word processing functions such as macros, commands, style sheets, headers, footers, footnotes, graphics, sorting, forms, and merge. Prerequisite: Introduction to WordPerfect for Windows or equivalent experience.

Microsoft Word for Windows—Level II on two consecutive Saturdays beginning Feb. 12, from 9 a.m. to 1 p.m. This course will demonstrate how to create WordPerfect documents as well as bold, underline, indent, justify and hyphenate text. Participants will also learn special editing features such as grammar and spell checker, thesaurus, headers, footers, and footnotes. Introduction to Microsoft Word for Windows or equivalent experience.

To register and for fee information call Continuing Education Registration at (313) 973-3616.

Bulldog Tankers Topple Adrian in Lopsided Meet

Chelsea Bulldogs swimming team remained undefeated last week with a 113-72 victory over Adrian last Tuesday night.

"We dominated the meet with superior talent," said Chelsea coach Dave Jolly.

"However, the times registered were below the standard the team has become accustomed to."

Chelsea's 200 medley relay team of Matt McVittie, Peter Straub, Matt Fischer and Kevin Kolodica combined on a winning time of 1:48.04.

David Brock won the 200 freestyle in 1:55.66.

McVittie won the 50 freestyle in :23.11.

Fischer posted a :56.52 in the 100 butterfly for a first place.

McVittie broke five minutes for the first time in the 500 freestyle with a winning time of 4:58.97.

Fischer won the 100 backstroke in :57.90.

Kolodica swam a winning time of 1:07.02 in the 100 breaststroke. Mike McEachern had a season-best time of 1:09.32 to take second.

McVittie, Brock, Justin Roush and Fischer swam their second best time of the season in the 400 freestyle relay to win the event in 3:31.64.

The Bulldogs swim at Pinckney on Thursday.

Beach Tankers

(Continued from page 12)

Frayer, Broshar, and Hack. Randolph, Taylor, Dettling, and Johns were fourth, and Zimmerman, Heaton, Kloosterman, and Kenney finished sixth.

In the Willow Run meet, Rob Frayer, Kolodica, Chris Frayer, and Broshar won the 200 medley relay. Taylor, Adams, Fisher, and Zimmerman were third, and Dettling, Varady, Wesolowski, and Buss were fifth. Also competing were Melton, Randolph, Heaton, Johns, Heydlauff, Balyo, Selman, Scheffler, Bowers, McTaggart, Sayer, and McDonald.

Hack won the 200 freestyle. Fisher was second and Dettling fifth.

In the 100 individual medley, Rob Frayer was first, Kolodica second, and Taylor fifth.

Chris Frayer was first in the 50 freestyle, Broshar second, and Zimmerman fourth.

In diving, Seward was second, Smith third, and Bergman fifth. Also diving were Grossman, Wesolowski, Sayer, Turek, O'Brien, Carroll, Todd Osborne, Brink, and Schulz.

Chris Frayer won the 50 butterfly, Adams was second, and Wesolowski fourth.

In the 100 freestyle, Hack was first, Grossman second, and Buss fifth.

The 200 freestyle relay team of Broshar, Chris Frayer, Grossman, and Hack was first. Adams, Kolodica, Zimmerman, and Wesolowski were second, and Randolph, Scheffler, Johns and Melton were fourth. Also competing were Kloosterman, Kenney, Heydlauff, McTaggart, Dettling, Heaton, Varady, Buss, Balyo, Selman, Bowers, and McDonald.

Rob Frayer won the 100 backstroke. Taylor was second and Fisher third.

Kolodica won the 100 breaststroke. Broshar was third and Adams fourth.

In the 400 freestyle relay, Grossman, Fisher, Rob Frayer, and Hack were first, Zimmerman, Dettling, Buss, and Taylor third, and Randolph, Kenney, Scheffler, and Kloosterman fourth.

Macintosh Seminar Offered at WCC

Macintosh users interested in learning more about creating newsletters and the Macintosh computer will benefit from a two-week course offered at Washtenaw Community College and presented by the Business-Industry Center this February.

"Introduction to the Macintosh Computer" is scheduled for two consecutive Fridays beginning Feb. 11, from 9 a.m. to 1 p.m. on campus.

This course will introduce participants to word processing, calculating, and hypermedia power on the Macintosh computer.

To register and for fee information, contact Continuing Education registration at (313) 973-3616.

Airline Tickets Train Tickets Tours



CHELSEA SHOPPING CENTER

1070 S. Main

(313) 475-3110

Rental Cars

Cruises

Hotels



DIANE CLARK
Chelsea Representative

NEWCOMERS WELCOME SERVICE

"A tradition of helping newcomers feel at home"

If you are new in the Chelsea School District, call DIANE CLARK, 475-0258, for your complimentary welcome packet.

Sponsored By
Chelsea Chamber of Commerce and the leading Merchants of Chelsea

ROBERT BRABBS

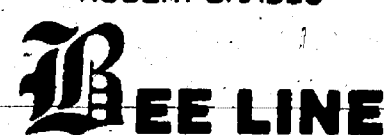

HEATING & COOLING

"The Specialist"

Sales • 24 Hour Service • Installation

517 596-2729

PLEASE CALL FOR A FREE ESTIMATE

8780 Moeckel Rd., Grass Lake, MI 49240



Over 20 Years of Satisfied Customers.

DON POPPENGGER

Used Car Sales

PALMER MOTOR SALES

475-1800

475-3650

See Don for Your Next New or Used Car or Truck.

You'll be happy you did!

ORDER A CLASSIFIED!
475-1371

SAVE NOW ON WINTER TUNE-UPS.

10% off parts & labor!
FREE pick-up & delivery!

Save on tractors, mowers, tillers, trimmers, commercial equipment repairs and tune-ups.



MOBILE MOWER REPAIR, INC.

8390 W. Huron River Dr.

Dexter, MI 48130

1-800-828-0428 OR 426-5665

Offer does not affect prices on special parts orders or S coded parts. Effective Nov. 1 '93 thru Mar. 5 '94

LAST DAY TO REGISTER TO VOTE MONDAY, FEB. 14, 1994

8 a.m. until 5 p.m.

— FOR —

SPECIAL ELECTION TUESDAY, MARCH 15, 1994

TO: QUALIFIED ELECTORS OF LYNDON TOWNSHIP

NOTICE: I will be at my office, 11995 Roespe Rd., Gregory, MI. to register qualified electors and amend registration records.

IF YOU HAVE MOVED RECENTLY, you must amend your registration record.

Election is being held to vote on the following proposal: PROPOSAL A

A PROPOSAL TO INCREASE THE STATE SALES AND USE TAX RATES FROM 4% TO 6%, LIMIT ANNUAL INCREASES IN PROPERTY TAX ASSESSMENTS, EXEMPT SCHOOL OPERATING MILLAGES FROM UNIFORM TAXATION REQUIREMENT AND REQUIRE 3/4 VOTE OF LEGISLATURE TO EXCEED STATUTORILY ESTABLISHED SCHOOL OPERATING MILLAGE RATES.

The proposed constitutional amendment would:

- 1) Limit annual assessment increase for each property parcel to 5% or inflation rate, whichever is less. When property is sold or transferred, adjust assessment to current value.
- 2) Increase the sales/use tax. Dedicate additional revenue to schools.
- 3) Exempt school operating millages from uniform taxation requirement.
- 4) Require 3/4 vote of legislature to exceed school operating millage rates.
- 5) Activate laws raising additional school revenues through taxation including partial restoration of property tax.
- 6) Nullify alternative laws raising school revenues through taxation including an increase in income tax, personal tax exemption increase and partial restoration of property taxes.

Should this proposal be adopted?

YES ☐

NO ☐

Date: Jan. 29, 1994.

Linda L. Wade
Clerk

Standard Want Ads Get Quick Results!

Someone DOES Care...



Let Us Help

Call: 475-0111
(SOS Will Help You)

Chelsea Help Line
In Cooperation with SOS

LAST DAY TO REGISTER TO VOTE MONDAY, FEB. 14, 1994

1 p.m. until 3 p.m.

— FOR —

SPECIAL ELECTION TUESDAY, MARCH 15, 1994

TO: QUALIFIED ELECTORS OF SYLVAN TOWNSHIP

NOTICE: I will be at my office, 2750 S. M-52, Chelsea, MI. to register qualified electors and amend registration records.

IF YOU HAVE MOVED RECENTLY, you must amend your registration record.

Election is being held to vote on the following proposal: PROPOSAL A

A PROPOSAL TO INCREASE THE STATE SALES AND USE TAX RATES FROM 4% TO 6%, LIMIT ANNUAL INCREASES IN PROPERTY TAX ASSESSMENTS, EXEMPT SCHOOL OPERATING MILLAGES FROM UNIFORM TAXATION REQUIREMENT AND REQUIRE 3/4 VOTE OF LEGISLATURE TO EXCEED STATUTORILY ESTABLISHED SCHOOL OPERATING MILLAGE RATES.

The proposed constitutional amendment would:

- 1) Limit annual assessment increase for each property parcel to 5% or inflation rate, whichever is less. When property is sold or transferred, adjust assessment to current value.
- 2) Increase the sales/use tax. Dedicate additional revenue to schools.
- 3) Exempt school operating millages from uniform taxation requirement.
- 4) Require 3/4 vote of legislature to exceed school operating millage rates.
- 5) Activate laws raising additional school revenues through taxation including partial restoration of property tax.
- 6) Nullify alternative laws raising school revenues through taxation including an increase in income tax, personal tax exemption increase and partial restoration of property taxes.

Should this proposal be adopted?

YES ☐

NO ☐

Date: Jan. 29, 1994.

LuAnn S. Koch
Clerk

Church Services

Assembly of God—

FIRST ASSEMBLY OF GOD
14800 Old US-12, Chelsea
The Rev. N. James Massey, Pastor.
Every Sunday—
9:30 a.m.—Coffee and fellowship.
10:00 a.m.—Sunday school.
11:00 a.m.—Worship.
6:00 p.m.—Evening service.
Every Wednesday—
7:00 p.m.—Mid-week service.
Missionettes, Royal Rangers and Bible study with Bill Salomon as teacher.
First Tuesday—
10:30 a.m.—Women's ministries.

CHELSEA CHRISTIAN FELLOWSHIP
337 Wilkinson St.
Church tel. 475-8308
John Dambacher, Pastor

Every Sunday—
9:30 a.m.—Fellowship.
10:00 a.m.—Sunday school for all ages.
10:40 a.m.—Worship service and Children's Church.
6:00 p.m.—Evening service.
Every Wednesday—
7:00 p.m.—Family Night.
Please call if transportation is needed.

Baptist—

FIRST BAPTIST CHURCH OF GREGORY
The Rev. Richard Mathew, Pastor

Every Sunday—
9:45 a.m.—Sunday school.
11:00 a.m.—Morning worship.
7:00 p.m.—Evening worship.
Every Wednesday—
7:00 p.m.—Mid-week service.
8:00 p.m.—Choir practice.

NORTH SHARON BAPTIST
Sylvan and Washburne Rds.
Bill Winkler, Pastor

Every Sunday—
10:00 a.m.—Sunday school.
10:40 a.m.—Morning preaching service.
Every Wednesday—
7:00 p.m.—Bible study and prayer meeting.
Nursery available at all services.

Catholic—

ST. MARY
The Rev. Fr. David Philip Dupuis, Pastor

Every Sunday—
8:00 a.m.—Mass.
10:00 a.m.—Mass.
Every Saturday—
12:00 noon-1:00 p.m.—Confessions.
6:00 p.m.—Mass.

Christian Scientist—

FIRST CHURCH OF CHRIST SCIENTIST
185 Washtenaw Ave., Ann Arbor

Every Sunday—
10:30 a.m.—Sunday school, morning service.
Every Wednesday—
7:30 p.m.—Testimony meeting.

Church of Christ—

CHURCH OF CHRIST
13661 Old US-12, East
Minister, R.D. Parnell

Every Sunday—
9:30 a.m.—Bible classes, all ages.
10:30 a.m.—Worship service. Nursery available.
6:00 p.m.—Worship service. Nursery available.
Every Wednesday—
7:00 p.m.—Bible classes, all ages.
First and Third Tuesday of every month—
7:00 p.m.—Ladies class.

Episcopal—

ST. BARNABAS
20500 Old US-12
(Directly across from the Fairgrounds)
The Rev. Fr. Jerrold F. Beaumont, O.S.P.

Every Sunday—
10:00 a.m.—Holy Eucharist.
10:30 a.m.—Nursery.
10:40 a.m.—Christian Education K-12.
Every Wednesday—
7:30 p.m.—Service of Worship and Healing.
Second and Fourth Tuesdays—Holy Eucharist at the Chelsea Retirement Community.
Private Confessions—By appointment.

Free Methodist—

CHELSEA FREE METHODIST
7665 Wexler Rd.
Mearl Bradley, Pastor

G. Harry Bonney, Associate Pastor
Wednesday, Feb. 2—
7:00 p.m.—Midweek nursery, CLC, Junior and Senior Teens, Prayer & Share, Dad's Group, One Another Groups, Choir.
Friday, Feb. 4—
10:00 a.m.—Ladies One Another Group focusing on women.

Sunday, Feb. 6—
8:30 a.m.—Early celebration.
9:30 a.m.—Coffee fellowship.
9:45 a.m.—Sunday School.
11:00 a.m.—Morning celebration.
5:00 p.m.—Choir rehearsal.
6:00 p.m.—Evening Vespers and Ambassador's Drama Group.

Tuesday, Feb. 8—
Pastor's Prayer Day in Spring Arbor.

Lutheran—

FAITH EVANGELICAL
5675 North Territorial Rd.
The Rev. Mark Porinsky, Pastor

Wednesday, Feb. 3—
7:00 p.m.—Ladies Bible study.
8:15 p.m.—Choir.
Thursday, Feb. 3—
7:30 p.m.—School Review Committee.

Sunday, Feb. 6—
9:00 a.m.—Sunday school for adults and children.
10:00 a.m.—Worship service with Lord's Supper.
Monday, Feb. 7—
6:30 p.m.—Lutheran Girl Pioneers valentine party.

7:30 p.m.—Council.
9:00 p.m.—Elders.
Tuesday, Feb. 8—
6:00 p.m.—Confirmation.

OUR SAVIOR LUTHERAN
1815 S. Main, Chelsea
The Rev. Franklin H. Giebel, Pastor

Sunday, Feb. 6—
9:00 a.m.—Sunday school and Bible classes.
10:30 a.m.—Worship service.
6:30 p.m.—Confirmation.

ST. JACOB EVANGELICAL LUTHERAN
12501 Rietmiller Rd., Grass Lake
The Rev. Paul C. Stralman, Pastor

Every Sunday—
9:00 a.m.—Sunday school, Family Bible Study.
10:15 a.m.—Worship service.

ST. THOMAS LUTHERAN
10001 W. Ellsworth Rd.
(9 miles south and 5 miles west of Dexter)
Sunday, Feb. 6—
9:30 a.m.—Sunday school and Bible classes.
10:45 a.m.—Worship service.

TRINITY LUTHERAN
5758 M-36, three miles east of Gregory
Alan R. Stadelman, Pastor

Every Sunday—
8:00 a.m.—Worship.
9:45 a.m.—Sunday school and Bible study.
10:45 a.m.—Worship.
Holy Communion on the first and third Sundays.

ZION LUTHERAN
E.L.C.A.
Corner of Fletcher and Waters Rds.
The Rev. Mark Weirauch, Pastor

Sunday, Feb. 6—
9:00 a.m.—Sunday school for all ages.
10:15 a.m.—Worship, junior choir, coffee hour.

Methodist—

SALEM GROVE UNITED METHODIST
3320 Notten Rd.
The Rev. Jim Paige

Every Sunday—
9:30 a.m.—Church school.
10:30 a.m.—Morning worship.

FIRST UNITED METHODIST
Parks and Territorial Rds.
Pastor Wayne Miller

Every Sunday—
9:30 a.m.—Worship service.
10:00 a.m.—Sunday school.

WATERLOO VILLAGE UNITED METHODIST
8118 Washington St.
Pastor Wayne Miller

Every Sunday—
10:00 a.m.—Sunday school.
11:15 a.m.—Worship service.

FIRST UNITED METHODIST
128 Park St.
The Rev. Richard L. Dake, Pastor

Wednesday, Feb. 2—
6:30 p.m.—Prayer group.
7:15 p.m.—Study group.

Sunday, Feb. 6—
8:15 a.m.—Crib nursery opens.
8:30 a.m.—Worship service. Sunday school for pre-schoolers through sixth grade.
9:30 a.m.—Fellowship time.
9:45 a.m.—Sunday school for all ages.
11:00 a.m.—Worship service with supervised care for preschoolers.
11:30 a.m.—Active and Creative Time with crafts, music and drama for kindergartners and first graders.

12:00 p.m.—Fellowship time.
5:00 p.m.—Seventh and eighth grades United Methodist Youth Fellowship.
6:00 p.m.—Senior High UMYF.

Wednesday, Feb. 9—
6:30 p.m.—Prayer group.
7:15 p.m.—Study group.

CHELSEA RETIREMENT COMMUNITY CHAPEL
805 W. Middle St.
The Rev. Dr. J. Gordon Schleicher

Every Sunday—
9:30 a.m.—Worship service.

Give a Gift Subscription to The Chelsea Standard!

NORTH LAKE UNITED METHODIST CHURCH
14111 North Territorial Road
The Rev. Wayne Hawley, Pastor

Sunday, Feb. 6—
9:30 a.m.—Sunday school.
10:30 a.m.—Worship service.
11:30 a.m.—Fellowship time.
6:00 p.m.—Youth group.

Tuesday, Feb. 8—
7:15 p.m.—Bible study.
8:00 p.m.—Choir practice.

SHARON UNITED METHODIST
Corner Pleasant Lake Rd. and M-42
The Rev. Peggy Paige, Pastor

Every Sunday—
10:00 a.m.—Sunday school.
11:00 a.m.—Worship service.

Mormon—
CHURCH OF JESUS CHRIST OF LATTER-DAY SAINTS
1330 Freer Rd.
Sam Skidmore, branch president

517-455-7878 or leave a message at 475-1778
Every Sunday—
9:30-10:30 a.m.—Adult and Youth Sunday.
9:30-11:15 a.m.—Primary School.
10:25-11:15 a.m.—Priesthood and Relief Society.
11:20-12:30 p.m.—Sacrament meeting.

Non-Denominational—
CHELSEA HOSPITAL MINISTRY
Every Sunday—
10:00 a.m.—Morning service, Chelsea Community Hospital Chapel.

COVENANT
50 N. Freer Rd.
The Rev. Siegrid S. Johnson, Pastor

Every Sunday—
9:00 a.m.—Church School.
9:00 a.m.—Bible Study.
10:30 a.m.—Worship service.

CHELSEA FULL GOSPEL
775 S. Main St. (FIA building.)
John & Sarah Grosser, Pastors
475-1375

Every Sunday—
10:15 a.m.—Prayer and healing team.
11:00 a.m.—Praise and worship.
8:00 p.m.—Praise and worship.
Every Wednesday, Family Night—
7:00 p.m.—Church school classes for all ages.
(Classes meet in lower level of First Assembly, 14900 Old US-12.)

IMMANUEL BIBLE
145 E. Summit St.
Ron Clark, Pastor

Every Sunday—
9:45 a.m.—Sunday school, nursery provided.
11:00 a.m.—Morning worship, nursery provided.
6:00 p.m.—Evening worship.
Every Wednesday—
7:00 p.m.—Family hour, prayer meeting and Bible study.

MT. HOPE BIBLE
12854 Trist Rd., Grass Lake
The Rev. Joseph A. O'Neill, Pastor

Every Sunday—
10:00 a.m.—Sunday school.
11:00 a.m.—Morning worship.
6:00 p.m.—Evening service.

Every Wednesday—
7:00 p.m.—Bible study.

ST. VLADIMIR ORTHODOX CHURCH
The Rev. Fr. Paul Karas, Pastor
9600 Jackson Rd.
(between Steinbach and Dancer Rds.)

Sunday Services—
9:30 a.m.—Hour.
9:00 a.m.—Holy Confession.
10:00 a.m.—Divine Liturgy.

NEW LIFE CHRISTIAN CENTER
50 Freer Rd. (Covenant church)
Pastors Erik & Mary Hansen

Every Sunday—
12:30 p.m.—Praise, worship, Children's Church.
6:00 p.m.—In home meetings.
1st Monday of the month—
7:00 p.m.—Women of Faith meets in homes.
Every Wednesday—
7:00 p.m.—Praise and prayer.

Presbyterian—
FIRST UNITED PRESBYTERIAN
20175 Williamsville Rd., Unadilla
The Rev. Mary Grotty

Every Sunday—
9:30 a.m.—Sunday school.
11:00 a.m.—Worship service.

United Church of Christ—
BETH EL EVANGELICAL AND REFORMED
Freedom Township
The Rev. Roman A. Reineck, Pastor

Every Sunday—
10:00 a.m.—Worship service.

FIRST CONGREGATIONAL OF CHELSEA
121 East Middle Street
The Rev. Rosemary Chaffee, Minister

Every Sunday—
10:00 a.m.—Worship.
10:00 a.m.—Sunday school, K-7. Nursery provided.

ST. JOHN'S
Rogers Corners, Waters and Fletcher Rds.
The Rev. Nancy Doty, Pastor

Every Sunday—
9:00 a.m.—Worship service, Sunday school.

ST. JOHN'S EVANGELICAL AND REFORMED
Francisco
The Rev. Gordon Hills

Every Sunday—
10:30 a.m.—Sunday school and worship service.
First Sunday of every month—
Communion.

ST. PAUL
The Rev. Dr. Lynn E. Spite-Nagel, Pastor

Wednesday, Feb. 2—
7:30 p.m.—Choir rehearsal.
Sunday, Feb. 6—
9:00 a.m.—Educational opportunities for all ages.
10:30 a.m.—Sunday worship.

Chelsea Students On Madonna List

Two students from Chelsea have been named to the Dean's List at Madonna University for the last term.

So named were Mitzi Ahrens, a freshman studying legal assistance, and Kathryn Squires, a general science major.



CATIE BOSHOFEN spent time Saturday night playing the computer game Multiples of Eight during Family Math Night at North school. A number of computers were set up in the media center to give kids the chance to play variety of math-oriented games.

National FFA Week Will Be Celebrated

Nearly 5,500 Michigan members of the FFA will celebrate National FFA Week, Feb. 19-23.

This year's theme, "FFA - Leadership for America," will be seen in communities across the state through promotional efforts of local members. FFA activities and agriculture classes emphasize leadership skills, analytical thinking and the application of both to the industry of agriculture.

"The FFA is an outstanding program that has helped tens of thousands of young people across the state build their self-esteem, confidence and leadership skills," said Jack Laurie, president of the Michigan Farm Bureau and a member of the board of directors of the Michigan FFA Foundation. "Not only has the FFA provided opportunities for young people in rural areas, it has also offered professional and personal development growth for teens in urban Michigan through several Detroit-area chapters.

"Agriculture is Michigan's second largest industry, contributing nearly \$37 billion a year to the state's economy. Our industry will need strong leaders for the future, and the FFA encourages that leadership growth through its premier personal growth and career success activities," he said.

The Michigan FFA Foundation is a non-profit organization that offers support to FFA members and chapters for educational activities. Contributions to Michigan State University, designated for the Michigan FFA Foundation, are tax deductible.

Several Microsoft, WordPerfect Classes Scheduled at WCC

This February, the Washtenaw Community College Business-Industry Center will present several seminars on Microsoft Word and WordPerfect for people familiar with the software program.

"Microsoft Word—Level II, (Version 6.0) Section 1" is scheduled for two consecutive Tuesdays and Thursdays beginning Feb. 8, from 5:30 to 7:30 p.m. on campus. Section 2 meets two consecutive Mondays and Wednesdays beginning March 9, from 7:30 to 9:30 p.m.

This seminar focuses on advanced functions such as creating text columns, sorting text, and creating side-by-side paragraphs. The prerequisite for this course is introduction to Microsoft Word.

"WordPerfect—Level II, (Version 6.0) Section 1" will be held two consecutive Tuesdays and Thursdays beginning Feb. 8, from 7:30 to 9:30 p.m. Section 2 meets two consecutive Mondays and Wednesdays beginning April 11, from 5 to 7 p.m.

This course will highlight the advanced features of WordPerfect 6.0, including macro commands, advanced printing techniques and editing. Prerequisite for this course is introduction to WordPerfect or equivalent experience.

For more information and fees, call Continuing Education registration at (313) 973-3618.

Health Check-Ups Available for Children

Physical exams for children from 2 months to 12 years of age are available at the Washtenaw County Public Health division's Well Child/Medicaid Screening Clinic. The exams include immunization, lab test, and an opportunity to talk with a nurse about the child's health. A donation of \$0 - \$35 is requested.

Exams are also available for Medicaid recipients up to the age of 21 years. The clinic is located at 555 Towner, Ypsilanti, room 110.

A report of the physical exam may be used for day care, school or camp.

Subscribe today to The Standard!

Richard D. Kleinschmidt

General Contractor

Roofing - Siding - Carpentry
Seamless Aluminum Gutters

4785 Mast Rd.
Dexter, MI 48130
(313) 426-4613



THOMAS J. BURKE, D.D.S.

3288 BROAD ST.
DEXTER, MI 48130
426-8292

FAMILY DENTISTRY

Within walking distance from Dexter schools.

Hours By Appointment
NEW PATIENTS WELCOME



REGISTRATION NOTICE

FOR VILLAGE ELECTION Monday, March 14, 1994

To the Qualified Electors of the
VILLAGE OF CHELSEA
COUNTY OF WASHTENAW, STATE OF MICHIGAN

Notice is hereby given that in conformity with the Michigan Election Law, I, the undersigned Clerk, will upon any day, except Sunday and a legal holiday, the day of any regular or special election or primary election receive for registration the name of any legal vote in said Township, City or Village, not already registered who may apply to me personally or the Deputy Clerk for such registration.

NOTICE IS HEREBY GIVEN THAT THE VILLAGE CLERK OR DEPUTY CLERK WILL BE AT THE VILLAGE OFFICES, 104 E. Middle Street, Chelsea

February 14, 1994 — Last Day

DURING REGULAR OFFICE HOURS
The 30th day preceding said Election

As provided by Section 498, Act. No. 116,
Public Acts of 1934 As Amended.

Chelsea Municipal Building
104 E. Middle St., Chelsea

For the purpose of REVIEWING the REGISTRATION and REGISTERING such of the qualified electors in said TOWNSHIP, CITY or VILLAGE as SHALL PROPERLY apply therefor.

The name of no person but an ACTUAL RESIDENT OF THE PRECINCT AT THE TIME OF REGISTRATION AND ENTITLED UNDER THE Constitution. If remaining such resident to vote at the next election, shall be entered in the registration book.

Candidates for the following offices

One (1) Village Trustee One (1) Year Term
Three (3) Village Trustees Two (2) Year Term
One (1) Village Clerk Two (2) Year Term
One (1) Assessor Two (2) Year Term
Two (2) Library Board Trustees Three (3) Year Term

SUZANNE C. MORRISON
VILLAGE CLERK

DRAINS and SEWERS CLEANED ELECTRICALLY



PROMPT SERVICE

FLOOR DRAINS
MAIN LINES
STORM SEWERS

SEPTIC TANKS—Cleaned, Installed, Repaired
DRAINFIELD & OTHER EXCAVATING

• RESIDENTIAL • COMMERCIAL • INDUSTRIAL

BOLLINGER SANITATION SERVICE

PHONE (313) 475-2097

A Great Valentine Week-End:

HAND-MADE VALENTINE CANDY By the Youth of the North Lake United Methodist Church

DONATION OF \$3-\$5 for small box; \$5-\$7 large box
Then on Saturday, Feb. 12th, 6 p.m. to 2 a.m.

the Youth will operate a BABYSITTING SERVICE
SO COUPLES CAN GO OUT PARTYING

Call 475-7569 for reservations

Cost: \$12.50/kid or \$17.50/family

Bring the children to 14111 North Territorial Rd.

DEXTER TOWNSHIP, MICHIGAN ORDINANCE NO. 4-A

CONSUMERS POWER COMPANY GAS FRANCHISE ORDINANCE

AN ORDINANCE, granting to CONSUMERS POWER COMPANY, its successors and assigns, the right, power and authority to lay, maintain and operate gas mains, pipes and services on, along, across and under the highways, streets, alleys, bridges, waterways and other public places, and to do a local gas business in the TOWNSHIP OF DEXTER, WASHTENAW COUNTY, MICHIGAN, for a period of five years.

The Township of Dexter Ordains:

SECTION 1. GRANT, TERM. The Township of Dexter, Washtenaw County, Michigan, hereby grants to the Consumers Power Company, a Michigan corporation, its successors and assigns, hereinafter called the "Grantee," the right, power and authority to lay, maintain and operate gas mains, pipes and services on, along, across and under the highways, streets, alleys, bridges, waterways and other public places, and to do a local gas business in the Township of Dexter, Washtenaw County, Michigan for a period of five years.

SECTION 2. CONSIDERATION. In consideration of the rights, power and authority hereby granted, said Grantee shall faithfully perform all things required by the terms hereof.

SECTION 3. CONDITIONS. No highway, street, alley, bridge, waterway or other public place used by said Grantee shall be obstructed longer than necessary during the work of construction or repair, and shall be restored to the same order and condition as when said work was commenced. All of Grantee's pipes and mains shall be so placed in the highways and other public places as not to unnecessarily interfere with the use thereof for highway purposes.

SECTION 4. HOLD HARMLESS. Said Grantee shall at all times keep and save the Township free and harmless from all loss, costs and expense to which it may be subject by reason of the negligent construction and maintenance of the structures and equipment hereby authorized. In case any action is commenced against the Township on account of the permission herein given, said Grantee shall, upon notice, defend the Township and save it free and harmless from all loss, cost and damage arising out of such negligent construction and maintenance.

SECTION 5. EXTENSIONS. Said Grantee shall construct and extend its gas distribution system within said Township, and shall furnish gas to applicants residing therein in accordance with applicable laws, rules and regulations.

SECTION 6. FRANCHISE NOT EXCLUSIVE. The rights, power and authority herein granted, are not exclusive. Either manufactured or natural gas may be furnished hereunder.

SECTION 7. RATES. Said Grantee shall be entitled to charge the inhabitants of said Township for gas furnished therein, the rates as approved by the Michigan Public Service Commission, to which Commission or its successors authority and jurisdiction to fix and regulate gas rates and rules regulating such service in said Township, are hereby granted for the term of this franchise. Such rates and rules shall be subject to review and change at any time upon petition therof being made by either said Township, acting by its Township Board, or by said Grantee.

SECTION 8. REVOCATION. The franchise granted by this ordinance is subject to revocation upon sixty (60) days written notice by the party desiring such revocation.

SECTION 9. MICHIGAN PUBLIC SERVICE COMMISSION, JURISDICTION. Said Grantee shall, as to all other conditions and elements of service not herein fixed, be and remain subject to the reasonable rules and regulations of the Michigan Public Service Commission or its successors, applicable to gas service in said Township.

SECTION 10. EFFECTIVE DATE. This ordinance shall take effect upon the day after the date of publication thereof; provided, however, it shall cease and be of no effect after thirty days from its adoption unless within said period the Grantee shall accept the same in writing filed with the Township Clerk. Upon acceptance and publication hereof, this ordinance shall constitute a contract between said Township and said Grantee.

TOWNSHIP FRANCHISE

At a Regular meeting of the Township Board of the Township of Dexter, Washtenaw County, Michigan, duly called and held on the 11th day January, 1994, there were present: James Drolett, Supervisor; William Eisenbeiser, Township Clerk; Julie Knight, Township Treasurer; Earl Doletsky, Township Trustee.

The following ordinance was offered by Eisenbeiser and supported by Doletsky:

CLERK'S CERTIFICATE OF PUBLICATION

The foregoing ordinance was duly adopted and passed by the Township Board of Dexter Township, Washtenaw County, Michigan, on the 11th day of January, 1994, by the following vote: James Drolett, Supervisor, Yes; William Eisenbeiser, Township Clerk, Yes; Julie Knight, Township Treasurer, Yes; Earl Doletsky, Township Trustee, Yes.

I further certify that the foregoing ordinance was published in The Chelsea Standard, a newspaper of general circulation in the above Township, on the 2nd day of February, 1994.

William Eisenbeiser, Township Clerk.

ACCEPTANCE

To the Township Board of the Township of Dexter, Washtenaw County, Michigan:

The Consumers Power Company hereby accepts the franchise granted to it by your Board, on the 11th day of January, 1994, which said franchise is entitled as follows:

AN ORDINANCE, granting to CONSUMERS POWER COMPANY, its successors and assigns, the right, power and authority to lay, maintain and operate gas mains, pipes and services on, along, across and under the highways, streets, alleys, bridges, waterway and other public places, and to do a local gas business in the TOWNSHIP OF DEXTER, WASHTENAW COUNTY, MICHIGAN, for a period of five years.

CONSUMERS POWER COMPANY

By /s/ Carl L. English
Vice President
Energy Distribution Services

Dated: January 11, 1994.

I hereby certify that the acceptance, of which the foregoing is a true copy, was filed with me as Township Clerk, on the 11th day of January, 1994.

William Eisenbeiser, Township Clerk

Dated: January 11, 1994.

STATE OF MICHIGAN

SS

COUNTY OF WASHTENAW

I, William Eisenbeiser, Township Clerk of the Township of Dexter, Washtenaw County, Michigan, do hereby certify that the annexed is a true and correct copy of all of the proceedings of the Township Board of said Township, with reference to the granting of a franchise to Consumers Power Company.

I further certify that the within acceptance of said franchise is a true and correct copy of the acceptance duly filed in my office; that I have compared the within copies with the original records in my office, and that the same are true and correct transcripts therefrom.

I further certify that the franchise ordinance was duly published, as appears by proof thereof on file in my office and that all of said proceedings were regular and in accordance with all legal requirements.

William Eisenbeiser, Township Clerk.

February 2, 1994.

GARY KOCH CONSTRUCTION



- CONCRETE
- POLE BARN
- REMODELING
- BOBCAT WORK

LICENSED & INSURED (313) 426-0660

KLINK EXCAVATING

- BASEMENTS
- DRAINFIELDS & TANKS
- ASPHALT
- SAND, STONE
- GRAVEL
- TOP SOIL

RESIDENTIAL - COMMERCIAL - INDUSTRIAL

Call Us for All Your Excavating Needs

475-7631



SPENCER GALLAGHER built a house out of marshmallows and toothpicks during last Saturday night's Family Math Night at North school. The second grader was one of many children who took advantage of an opportunity to get out of the house and have some fun with numbers.

BINGO WITH BILL. Wescott was one of the many activities during last Saturday's Family Math Night at North school. T. principal drew out the numbers.

BUSH & HUTCHINSON, P.C.

DEBORAH J. HUTCHINSON, CPA MICHAEL W. BUSH, MBA, CPA
CERTIFIED PUBLIC ACCOUNTANTS
Bookkeeping, Tax Consulting, Payroll
Financial Planning, Business Start-Up
IRS & Treasury Audits & Collections
PERSONAL-BUSINESS-CORPORATE-FARM
CALL ONE OF OUR LOCATIONS
8064 Main St., Dexter Telephone: 426-3045
134 N. Howell St., Pinckney Telephone: 878-2666

John G. Freeman

if you are looking for friendly, personalized service both before and after your vehicle purchase, come in and see JOHN at the Palmer Used Car Lot.

Or call him at 475-1800

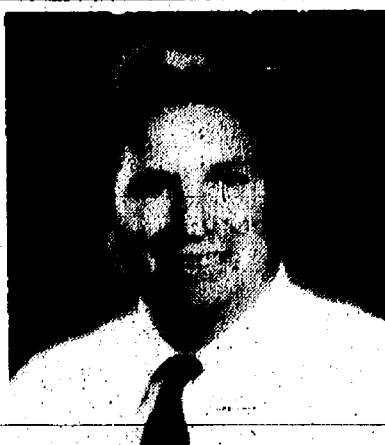

THE AWARD WINNING DEALER
PALMER
Michigan's Oldest Ford Dealer
1477 Chelsea-Manchester Rd., Chelsea

LAST DAY TO REGISTER TO VOTE MONDAY, FEB. 14, 1994

6 p.m. until 8 p.m.

— FOR —

SPECIAL ELECTION TUESDAY, MARCH 15, 1994

TO: QUALIFIED ELECTORS OF LIMA TOWNSHIP

NOTICE: I will be at my office, by appointment, at 10411 Chelsea-Dexter Rd., Dexter, MI from 6 to 8 p.m. to register qualified electors and amend registration records.

IF YOU HAVE MOVED RECENTLY,
you must amend your registration record.

Election is being held to vote on the following proposal: PROPOSAL A

A PROPOSAL TO INCREASE THE STATE SALES AND USE TAX RATES FROM 4% TO 6%, LIMIT ANNUAL INCREASES IN PROPERTY TAX ASSESSMENTS, EXEMPT SCHOOL OPERATING MILLAGES FROM UNIFORM TAXATION REQUIREMENT AND REQUIRE 3/4 VOTE OF LEGISLATURE TO EXCEED STATUTORILY ESTABLISHED SCHOOL OPERATING MILLAGE RATES.

The proposed constitutional amendment would:

- 1) Limit annual assessment increase for each property parcel to 5% or inflation rate, whichever is less. When property is sold or transferred, adjust assessment to current value.
- 2) Increase the sales/use tax. Dedicate additional revenue to schools.
- 3) Exempt school operating millages from uniform taxation requirement.
- 4) Require 3/4 vote of legislature to exceed school operating millage rates.
- 5) Activate laws raising additional school revenues through taxation including partial restoration of property tax.
- 6) Nullify alternative laws raising school revenues through taxation including an increase in income tax, personal tax exemption increase and partial restoration of property taxes.

Should this proposal be adopted?

YES ☐
NO ☐

Date: Jan. 29, 1994.

Arlene R. Bareis
Clerk

DENTAL HEALTH DAY

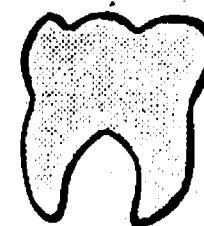

- All Ages Welcome
- Free X-Rays
- Free Dental Health Evaluation
- Free Oral Cancer Screening

Saturday, February 12, 1993

9:00 a.m. - 12:00 p.m.

U of M School of Dentistry

*PARKING IS AVAILABLE IN THE FLETCHER STREET PARKING STRUCTURE

*PUBLIC MAY ENTER THROUGH N. UNIVERSITY ENTRANCE

For more information contact the U of M School of Dentistry 764-1517

LAST DAY TO REGISTER TO VOTE MONDAY, FEB. 14, 1994

8 a.m. until 5 p.m.

— FOR —

SPECIAL ELECTION TUESDAY, MARCH 15, 1994

TO: QUALIFIED ELECTORS OF DEXTER TOWNSHIP

NOTICE: I will be at my office, 13896 Island Lake Rd., Chelsea, MI, to register qualified electors and amend registration records.

IF YOU HAVE MOVED RECENTLY,
you must amend your registration record.

Election is being held to vote on the following proposal: PROPOSAL A

A PROPOSAL TO INCREASE THE STATE SALES AND USE TAX RATES FROM 4% TO 6%, LIMIT ANNUAL INCREASES IN PROPERTY TAX ASSESSMENTS, EXEMPT SCHOOL OPERATING MILLAGES FROM UNIFORM TAXATION REQUIREMENT AND REQUIRE 3/4 VOTE OF LEGISLATURE TO EXCEED STATUTORILY ESTABLISHED SCHOOL OPERATING MILLAGE RATES.

The proposed constitutional amendment would:

- 1) Limit annual assessment increase for each property parcel to 5% or inflation rate, whichever is less. When property is sold or transferred, adjust assessment to current value.
- 2) Increase the sales/use tax. Dedicate additional revenue to schools.
- 3) Exempt school operating millages from uniform taxation requirement.
- 4) Require 3/4 vote of legislature to exceed school operating millage rates.
- 5) Activate laws raising additional school revenues through taxation including partial restoration of property tax.
- 6) Nullify alternative laws raising school revenues through taxation including an increase in income tax, personal tax exemption increase and partial restoration of property taxes.

Should this proposal be adopted?

YES ☐
NO ☐

Date: Jan. 30, 1994.

William Eisenbeiser
Clerk

PAGE
DEADLINE:
NOON,
SATURDAY
Phone
475-1371

PUT IT IN THE WANT ADS FOR RESULTS

Just
Phone
475-1371

Automotive 1

1986 FORD F-250, 2-wheel drive, pick-up, 67,000 miles. Very good condition, \$6,400 or best offer. 426-2853. -c37
1984 PONTIAC 2000 SE 3-door, loaded, 78,000 miles. \$1,600 or best offer. (517) 396-3240. c37-2
WANTED — Early Ford truck. 1938-40, C.O.E., 1 1/2 ton. Call Gary Hamilton, (313) 428-8232. -c37-3
73 to '79 Ford F-Series tailgates for sale. One new in box, \$100. One other used. Call 1 (517) 764-6136. c33f
72 TORINO FASTBACK side windows & rear defrost glass. B/O. 1 (517) 764-6136. c13f

For Sale 4

4 ALL STEEL ARCH Buildings, 40x33, was \$7,400, now \$4,999. 40x69 was \$11,900 now \$7,729. 50x98 was \$15,000 now \$11,940. 50x162 was \$24,900 now \$17,400. Never erected. Can Deliver. 1-800-320-2340. -c37
FREE SALE
WATERLOO TREE FARM
PINES
COLORADO BLUE SPRUCE
Large, imperfect trees. Great for property lines and windbreakers. Bugged and burled.
(313) 475-7631
c47H

Antiques 4c

WANTED — Old advertising items, baskets and boxes, books, dishes, fountain pens, jewelry, quilts, sewing items and lace. Anything old. No big furniture. Call Jean Lewis, 475-1172. -c32-52
UPTOWN ANTIQUES and LITTLE-WARES — Primitive and Victorian, linens and china; quilts and baskets; glass and jewelry. 30's, 40's and 50's collectibles. We want it all. In the Sylvan Building, Ph. 475-6940. Winter hours: Wed-Sat., 12-5. -c32f
Real Estate 5

NORTH LAKE

Large 4-bedroom, 2 1/2-bath Colonial on beautiful 1 acre + corner lot at North Lake Farms. Lake privileges, very close to Inverness Golf Course. Excellent condition inside and out. Shown by appointment only. 14160 Hay Rake Hollow. \$174,900. Call 475-1255 (no brokers). -c37
SELLERS ARE MOVING
3 bedroom ranch in East Jackson, 1/4 mile from I-94 in quiet subdivision. Everything stays. Community water and sewer, paved driveway, 4 ceiling fans, water softener, attached garage, wired 220, and garage door opener. All new windows and sliding door to large patio with new fenced-in back yard. Main floor has blinds and valances for all windows and doors that stay. Ceramic entry, linoleum in kitchen and new carpeting throughout the house. Refrigerator, stove, washer and dryer negotiable. Beautifully landscaped. Must see to appreciate. Low 70's. Call (517) 764-0759 or (517) 764-5593. -c37-2

Animals & Pets 6

BULLMASTIFF Puppies — Pet or show. Gentle dispositions. Janet, (810) 627-6197. -c39-3
PET SITTING at your home. Over 15 years of experience. References. Call Sheri, 475-8407. -c40-4
A.K.C. MINIATURE SCHNAUZER for puppies. Vet checked. \$50 deposit will hold yours. (517) 789-7904. -c37-3
BUYING all types of horses and ponies. References available. Call (313) 437-2857 or 437-1337. -c42-52
LIVE TRAPS — \$4/day rental plus deposit. Farmer's Supply 122 Jackson St., Chelsea. 475-1777. -c26f
EMERGENCY RESCUE — 24 hour, 7 days. Humane Society of Huron Valley. 662-2374. -c47H
SPAY/NEUTER CLINIC — Humane Society of Huron Valley, 662-4365, 9-12, 2-4. -c47H

Lost & Found 7

LOST • FOUND • ADOPTABLE PETS
ANIMAL SHELTERS
• HUMANE SOCIETY OF HURON VALLEY
(313) 662-5585
3100 Cherry Hill Rd., Ann Arbor (off Plymouth Rd. at Dixboro) 7 days, Noon-6 p.m.
• JACKSON COUNTY SHELTER
1-(517) 788-4464
2004 N. Blackstone, Jackson (I-94 Cooper St. exit, right on North St. to Blackstone)
Mon.-Fri. 8-5
• CASCADES HUMANE SOCIETY ADOPTION SERVICE
1-(517) 788-6587
Mon. & Sat. 10-5; Tues.-Fri. 12-5
c42f

CLASSIFICATIONS

Automotive 1
Motorcycles 1a
Farm & Garden 2
Recreational Equip. 3
Real Estate 4
Antiques 4c
Mobile Homes 5a
Animals & Pets 6
Lost & Found 7
Help Wanted 8
Work Wanted 8a
Adult Care 9
Child Care 10
Wanted to Rent 11a
For Rent 12
Misc. Notices 13
Personals 14
Entertainment 15
Bus. Services 16
General 17
Carpeting/Construction 17
Electrical/Landscaping 17
Financial 17
Funeral/Insurance 17
Legal 17
Medical 17
Opportunity 18
Thank You 19
Memoriam 20
Legal Notice 21

CLASSIFIED ADS THANK YOU/MEMORIAM

CASH RATES:
10 figures \$1.00
10¢/figure over 10
When paid by noon Saturday
CHARGE RATES:
10 figures \$3.00
Minimum charge: \$5.00
CASH RATES:
50 figures \$3.00
10¢ per figure over 50
When paid by noon Saturday
CHARGE RATES:
50 figures \$5.00
DEADLINES
CLASSIFIED PAGES
Saturday, 12 noon
"CONTINUED" CLASSIFIEDS
Monday, 12 noon

Help Wanted 8

MEYER'S CLEANERS
5851 Jackson Rd.
NEEDS
FULL-TIME EMPLOYEES
Phone for interview
(313) 747-7747
c37f
CHelsea SUBWAY
Help Wanted
Shift Supervisor
18-year-old or older
and out of high school.
Full-time/Part-time
Apply in person.
1107 South Main St.
Chelsea
c37
Would you like to work for the best companies in Western Washtenaw County?
Immediate openings.
Call
MANPOWER
(313) 665-3757
c38-2
HAIR STYLIST WANTED — Full- or part-time for Fantastic Sam's in Chelsea. Guaranteed \$600 plus tips. Paid vacation. Insurance available. Call (313) 595-6003. -c38-2

Help Wanted 8

ANIMAL SHELTER WORKER
Immediate opening. Duties include cleaning, care of animals and assisting and providing information to public. Animal experience desired, but will train.
VETERINARY ASSISTANT, needed in Spay/Neuter Clinic full-time. Previous experience desired but not mandatory.
Apply in person 9 a.m. to 5 p.m. at Humane Society of Huron Valley
3100 Cherry Hill Rd., Ann Arbor (east of US-23 and Dixboro Rd. off Plymouth Rd.)
E.O.E.
c37-2
Manufacturing
Industrial equipment manufacturing company is now accepting applications for the following positions:
METAL FABRICATOR
M.I.G. WELDER
PRODUCTION PAINTER
ASSEMBLY
STOCK ROOM
Due to an increase in sales volume, we anticipate a need for 20-plus people in the above job categories. 40 hour per week schedule, some first shift, majority second shift.
Good pay and benefit package including: healthy life, dental, vacation, holiday, tuition, 401K, E.S.O.P.
If you are skilled in any of these jobs, and would like to be part of a successful team, send a resume or apply in person to:
SWEETSPER, INC.
2800 N. Zeeb Rd.
Dexter, Mich 48130
Equal Opportunity Employer
c37-2
JOBSS JOBSS JOBSS
We have several long & short term assignments in the following areas:
DATA ENTRY
SECRETARIES
RECEPTIONISTS
CUSTOMER SERVICE
ASSEMBLERS
MACHINISTS
GENERAL LABOR
PLANT MAINTENANCE
Call today or send resume to:
TEC
The Employment Connection
331 Mett Drive
(off Jackson Ave. between Zeeb & Baker) Ann Arbor, MI
313-663-2525
c37
McDonald's in Chelsea
Now hiring for shifts 4:30 a.m. to 2 p.m. and 7 p.m. to 1 a.m. Earn up to \$5 per hour. Apply in person. -c38-4

Help Wanted 8

CHELSEA A&W
Now hiring. Competitive wages, flexible hours, part-time, full-time, days or nights. Please apply in person at 1555 S. Main, Chelsea. -c27f
WAIT PEOPLE
COOKS - HOSTS
At Chelsea Big Boy
Apply in person
at 1610 S. Main St., Chelsea
Call 475-8603
c10f
JOBS!
ADIA NEEDS YOU
• General Labor
• Bilingual Workers
• Secretary
• Receptionist
• Word Processors
ADIA invites you to apply at our new office in Manchester. Call for an appointment today, 428-2800.
c40-4
ADIA
The Employment People

Help Wanted 8

C&D Laundry
is now accepting applications for full-time or part-time positions. Ph. 475-7900. -c39-4
CHIROPRACTIC ASSISTANT
Needed
Must be mature, energetic, conscientious and like people. Part-time hours, excellent working conditions and benefits for right person. Training provided. Atkinson Chiropractic. Ph. 475-8669. -c37-2
Child Care 10
FULL-TIME OPENINGS now available. Conveniently located one block off Main St. Nutritious lunches and snacks provided, outings, arts and crafts, and lots of fun with playmates. Reasonable rates. For more info please call 475-8124. -c37-2
I WOULD LIKE to do daycare in my country home for toddler and pre-school age children. Non-smoker. Call anytime, 475-9967. -c38-2

Child Care 10

Small Tykes Playhouse
Pre-school setting in State Licensed Day Care. Your child will be enriched with pre-school activities: colors, shapes, numerals and alphabet recognition, computer, arts, singing, caring, manners and problem solving. We sing, we dance, we play and become friends. 2 openings are available for children 18 months to 4 year. Summer applications are also being taken. Call 475-9611. -c38-4
MY LITTLE PLAYHOUSE Day Care opening, Jan. 17. Direct access to I-94 between Jackson and Ann Arbor. Ph. (517) 522-8079 or 522-4116. -c37-4

BODY SHOP

COMPLETE FULL TIME
Estimates Available
PALMER FORD
222 S. Main 475-1301
17H

Farm & Garden 2

MORITZ stock trailer, 7'x 7'12" with removable horse dividers. Janet (810) 627-6197. -c39-3
For Sale 4
VALENTINE GIFT BASKETS — Tool boxes for men. Skin, nail, fragrance and men's Mary Kay products. Vicki Stark, 475-0876. -c38

SAVE AN EXTRA 10% OFF WITH THIS AD

CARPET REMNANTS
ALREADY MARKED
20 TO 59% OFF OFF
ORIGINAL PRICES
MERKEL FLOOR STORE
DOWNTOWN CHELSEA
475-8621
NO HOLDS, PRIOR SALES EXCLUDED
c38-3
CERAMIC GREENWARE, for sale — ceramic molds. Puring table. Call 475-9731 after 5 p.m. -c37-4

FIREWOOD

Semi load of oak & hickory logs, \$650. Call 475-8183. -c40-12
30" LITTON MICROWAVE/oven combination electric stove. Call 475-0083 or 475-7190. -c25f
LIKE NEW solid gold curb, burlap material, 7-ft. \$125 or best offer. Ph. 475-3046. -c37
OAK FLOORING SPECIAL — 2 1/2" No. 2 red or white, \$1.69 sq. ft. Hard Maple, \$2.35. Antique grade Ash, \$1.90. Wide Oak flooring, \$1.95. Call 1-800-523-8878. -c39-3

PALMER FORD-MERCURY

MICHIGAN'S OLDEST FORD DEALER

TRUCKS

1992 FORD F-150 — Shortbox, 4x4, V-8 351, 2 to choose from \$15,900
1993 FORD RANGER — Automatic, loaded, air, 3,200 miles. Only \$12,900
1994 FORD RANGER — V-6, automatic, 4,000 miles. Only \$12,900
1990 FORD F-150 4x4 — Automatic transmission \$11,400
1994 CHEVROLET X-CAB 4x4 — Fully equipped. 3200 miles. \$22,900
1988 FORD F-150 SUPER CAB 4x4. One owner — local \$10,900
1991 FORD F-250 — Automatic. Great work truck. \$10,900
1992 FORD — F-150 4x4 V-8, automatic, shortbox, fenderside. Only \$16,200
1992 FORD F-150 XLT — 25,000 miles. Sharp \$11,900
1992 FORD F-150 4x4 XLT — V-8, automatic. \$16,900
1990 FORD F-350 SUPER CAB — 7.3L diesel — One of a kind \$16,900
1987 FORD F-350 CREW CAB Great truck. Great Price \$10,900
1991 FORD RANGER SUPER CAB 4x4 — 4.0L — Red and ready \$12,900
1990 FORD RANGER SUPER CAB — Locally owned \$9900
*36 month
*48 month
*60 month
CALL—
DON POPPENGIER
NEIL HORNING
JOHN FREEMAN
LACY HALL
or TOM KERN
(313) 475-1800
HONESTY • INTEGRITY
SATISFACTION
JUST MINUTES AWAY
FROM I-94 AT M-52, CHELSEA

February Blahs Sale

Everything on Sale
Come Shop!
Lay-a-way available
Fireside Antiques
1196 South Main (M-52)
Chelsea
Hours: Thurs. and Fri.-12 noon to 5 p.m.
Saturday 10 a.m. to 5 p.m.
475-9390
c40-4
SELL YOUR ANTIQUES and collectibles of all kinds to Mom & I Antiques. 475-9297 or (517) 764-4768. -c40-5
WANTED TO BUY — Old toy trains. Cash paid for Lionel and others. Ph. (313) 498-3205. -c38-4

Printing

• BUSINESS CARDS
personalized, imprinted
business & social
• STATIONERY • NOTEPAPER
• NAPKINS • MATCHES
• PLAYING CARDS & MORE!
The Chelsea Standard
300 N. Main
Ph. 475-1371
c52f

Auction 4a

FARM MACHINERY AUCTION

TRACTORS • TILLAGE
HORSETRAILER • HAY EQUIPMENT
Discontinuing Farming Auction
At 14300 Harr Rd.,
Grass Lake
Take M-52 8 miles north of Chelsea, then west on Boyce Rd. to Harr Rd.
SATURDAY, FEB. 12, 1994
at 10:30 a.m.
1990 ZETOR 7745 Diesel 4x4 80 h.p. 910 hrs. w/diesel 594 quick attach loader excellent condition Ford 9n tractor, runs good Oliver Super 55 gas tractor Massey Ferguson 135 diesel tractor w/loader
New Holland 845 Round Baler, exc. cond.
2 New Holland model 68 balers Heston pt. 10 9' Haybine New Holland 460 9' Haybine
Oliver 5 bar hay rake John Deere 4 bar hay rake Kewanee 40" P.T.O. Drive Bale or grain elevator
Drag Hooper
3 pt. bale spear
4 hay wagons w/flatt racks
4 horse trailer, tandem axle
4 horse trailer, tandem axle
1977 Dodge Pickup 4x4 w/snow plow
1971 Ford Stake truck w/hoist, propane runs good
4 gravity boxes & running gears
2 660 Case combines w/corn & grain heads gas needs work
18' Oliver Field Cultivator, Hyd lift John Deere 10' wheel disc Fordson 3 pt drag John Deere 4 bottom semi mt. plow International 510 4x16 semi mounted plow
Ford 3 bottom 3 pt. high clearance plow
Ford 2 bottom 3 pt. plow John Deere 3 pt. 4 row cultivator rolling shields
2 John Deere 494 corn planters Turco Cals 250 gal. trailer field sprayer w/P.T.O. pump tank needs repair
Oliver 73 H. 2 row corn picker Grain drill 3 pt. carry drill
3 pt. box scraper w/teeth
3 pt. Rotary chopper
3 pt. 7' rear blade Mossey Ferguson
3 pt. 7' York rake
Int. 555 manure spreader w/hyd lift gate
J.D. pull type manure spreader
3 pt. hyd. log splitter
3 pt. Ford Cultivator
Arts Way Model 20 feed grinder 1000 BU 1/4" galv. wire corn crib
J.D. Portable Hammer mill
2 portable hog houses
1 ton Pax feed Bin
2 round bale feeders
Hog feeders & water
Chicken feeders & water
Pickup stock rack
Plumbing & elect. supplies
16' aug. elevator
16' 4" auger
Farm machinery for scrap
1 ton 19-19 fertilizer
14'V bottom boat & trailer
Some household & shop tools not listed

Be on time not many small items.

OWNER

GERALD WONDERS

Inspection Day of Sale.
Terms: Cash or Check with Proper I.D.
Nothing Removed Until Settled For.
BRAUN & HELMER AUCTION SERVICE
Lloyd R. Braun, CAI
Ann Arbor (313) 665-9646
Jerry L. Helmer, CAI
Saline (313) 994-6309
c37

Antiques 4c

Frank Grohs
CHEVROLET-GEO
THE
DISCOUNT OUTLET
426-4677
We Buy Used Cars & Trucks
Bring your title and a smile!
Inspection Day of Sale.
Terms: Cash or Check with Proper I.D.
Nothing Removed Until Settled For.
BRAUN & HELMER AUCTION SERVICE
Lloyd R. Braun, CAI
Ann Arbor (313) 665-9646
Jerry L. Helmer, CAI
Saline (313) 994-6309
c37

AVAILABLE Immediately

The right job is waiting for you at Interim Personnel. Clerical and light industrial, full- and part-time, many temp to permanent positions. Call today for more information.
994-1244
INTERIM PERSONNEL
Never a fee. E.O.E.
c39-4

Real Estate One

Michigan's Largest Real Estate Company
Your Hometown Specialist
Let Us Help You Find Your Dream!
Nelly Cobb (313) 475-7236
THINK SUMMER!
This almost new 3-bedroom home on extra lg. lot offers direct access to the ever popular Silver Lake. \$119,900.
POSSIBLE SOLAR
Hilltop building site with southern exposure. All ready perked. \$35,000.
COMPLETE PRIVACY
Is yours in this newer Custom Cape Cod. 3 bdrms. 2 1/2-baths. 2x74 wood pole barn. Partially fenced for horses. Solitary wooded 10-acre site. \$224,900.
CENTURY OLD HOME
Original woodwork. 2 stairways, 4 bdrms. 2-baths. On 1 acre. Additional 10 with barns may be purchased simultaneously. \$74,900.
ANN ARBOR OFFICE: 993-1616
EQUAL HOUSING OPPORTUNITY

1993 LUMINA EURO

Loaded \$14,695

1992 ASTRO CARGO VAN

Auto., air \$10,245

1992 S-10 PICK-UP

Tahoe, aluminum wheels. Sharp \$8,695

1992 ASTRO VAN

Extended. Loaded \$14,895

New Hours Starting Dec. 20

Mon. & Thurs., 9 to 9
Tues., Wed., Fri., 9 to 6
Sat., 9 to 2

7128-7140
Dexter-Ann Arbor Rd.

In Historic Dexter
Ph. 426-4677

30th Year of REAL ESTATE LEADERSHIP

(313) 475-8681

Frisinger Pierson & Associates

331 Mett Drive
(off Jackson Ave. between Zeeb & Baker) Ann Arbor, MI
313-663-2525
c37
McDonald's in Chelsea
Now hiring for shifts 4:30 a.m. to 2 p.m. and 7 p.m. to 1 a.m. Earn up to \$5 per hour. Apply in person. -c38-4

CHelsea SCHOOLS

Nice 2,000 s.f. 4-BR 2-story on 1.51 ac. makes this ideal for family living: 1 1/2-baths; formal dining room; living rm./fireplace; 1st floor laundry; Full basement w/many possibilities. 2 decks. Spacious rooms. \$169,000. JOHN PIERSON, 475-2064.

HAVE OR WANT HORSES?

Then this home on 10 ac. between Gregory & Stockbridge features: 4 BRs, front rm./fireplace, Walkout basement. 20x16 deck, 12x12 shed w/elec & cement floor. 16x25 shed for horses. This 1,630 s.f. home would be ideal for active family. \$119,500. HERM KOENN, 475-2613/BOB KOCH, 231-9777.

DEXTER SCHOOLS

In an area of fine homes sets this well maintained country colonial w/4 BR, 1 1/2 baths, formal dining rm. Brick fireplace in family rm. overlooks farm fields & woods. 20x20 deck. 2 1/2-car. att. garage & 2 1/2-car detached. \$139,900. BOB KOCH, 231-9777.

VERY ATTRACTIVE COUNTRY RANCH

on 4.84 ac. 3 BRs, 2 baths. Hardwood floors in kitchen, full basement & new Walmalized front deck. 20x-car. garage. 18x30 above-ground pool. 30x30 barn. Completely fenced this is a perfect property if you're thinking about horses! \$127,500. BILL DARWIN, 475-9771.

935 S. Main St., Chelsea, MI 48118

FOR SALE
475-5779
AREA 313
MICHIGAN REALTY
DEWEY KETNER

Say YES to MICHIGAN REALTY

A Higher Standard of Effectiveness

SELLERS

I DO
AGGRESSIVE ADVERTISING!
Your Property Deserves the Best!
CALL ME NOW AND LET MY ENERGY DO THE JOB FOR YOU!

BUYERS LOOK!

CHELSEA AREA HOMES
97 Homes Available \$70,000 to \$750,000

MANCHESTER AREA HOMES
39 Homes Available \$52,000 to \$268,000

GRASS LAKE HOMES
25 Homes Available \$50,000 to \$209,000

STOCKBRIDGE AREA HOMES
38 Homes Available \$40,000 to \$283,000

DEXTER AREA HOMES
60 Homes Available \$60,000 to \$599,000

BUYERS—Now you can stop looking!
ONE CALL puts you in the door of your next home!

ONE CALL DOES IT ALL!

(313) 475-5779 (anytime)
MICHIGAN REALTY, CHELSEA

LITTLE WANT ADS! BIG PLUSES FOR BIG RESULTS!

Washtenaw County's Busy Marketplace . . .

Quick, Economical Results . . .

Give 'em a try! . . . Ph. 475-1371

Wanted 11

WANTED TO BUY CHELSEA BANK STOCK. \$290 SHARE. Write File #238, care of Chelsea Standard, 300 N. Main, Chelsea. 39-4

Wanted to Rent 11a

SEEKING A HOUSE in the Chelsea area to rent. Need large basement to accommodate extensive family. Professional woman with no children. Call 475-3176, leave message. c37

For Rent 12

APARTMENT — Spacious 3-bedroom, full basement, country setting. Grass Lake Schools, immediate occupancy. \$555 plus utilities. Deposit required. Evenings (313) 475-7336. No pets. c38-2

HOUSE TO SHARE — \$300 per month. Close to Fletcher Rd. and 44th. Garage, parking. Call 475-6119. c38-2

2-BEDROOM APARTMENT for 1 person only. \$415. On South St., Chelsea. Ph. 475-9840. c38-2

2-BEDROOM DUPLEX — Chelsea schools, North Lake area. \$575 per mo. Ph. (313) 797-5791. c37

3-BEDROOM country home in the Waterloo Recreation Area. 3 miles from I-94. \$550 per month plus utilities. (517) 522-4047. c38-2

2-BEDROOM APARTMENT in upstairs of quaint country house. 40 S. Miller Rd. at Jackson Rd. \$425 mo. with water and sewer included. 1 year lease. No pets. Security deposit required. Call Jim 663-8822 day or night. c38-2

For Rent 12

OFFICE SPACE — 550 sq. ft. downtown office space in Middle Square Professional Building. Call Cathy 475-8667 afternoons. 38-3

OFFICE SPACE IN CHELSEA

800 sq. ft. Ideal for retail and/or office. Reception area, private restroom. \$600 per mo. Call Tom at 475-5885. c37-2

BEAUTIFUL loft apartments, downtown. Manchester. 1-bedroom, \$525 per mo. Call (517) 431-2008. c40-4

AVAILABLE NOW — One building with Professional Offices and Warehouse with overhead door, 3,960 sq. ft. Ample parking. Close to Post Office. Off of West Stadium, Ann Arbor. Ph. 426-9273. c26tf

FOR RENT — Fair Service Center for meetings, parties, wedding receptions, etc. Weekends or week-ends. Contact: Cheryl Haab, 475-2548 after 6 p.m. c12tf

Misc. Notices 13

TAI CHI CLASS
Thurs., Feb. 3 — 7:30 p.m.
at
MANCHESTER ACADEMY OF ARTS
Main St., Manchester
Call for Registration
1-(313) 428-8600 37

Misc. Notices 13

NOTICE IS HEREBY GIVEN, pursuant to Act 344 of the Public Acts of 1982 that a REPORT OF THE PROCEEDINGS OF THE WASHTENAW COUNTY BOARD OF COMMISSIONERS session held on December 15, 1993, will be available for public inspection and copying from 8:30 a.m. to 5:00 p.m. Monday through Friday, beginning December 28, 1993 at the Office of the County Clerk/Register, Room 150, County Courthouse, Ann Arbor, Michigan. 37

NOTICE IS HEREBY GIVEN, pursuant to Act 344 of the Public Acts of 1982 that a REPORT OF THE PROCEEDINGS OF THE WASHTENAW COUNTY BOARD OF COMMISSIONERS session held on January 5, 1994, will be available for public inspection and copying from 8:30 a.m. to 5:00 p.m. Monday through Friday, beginning January 17, 1994 at the Office of the County Clerk/Register, Room 150, County Courthouse, Ann Arbor, Michigan. 37

NOTICE IS HEREBY GIVEN, pursuant to Act 344 of the Public Acts of 1982 that a REPORT OF THE PROCEEDINGS OF THE WASHTENAW COUNTY BOARD OF COMMISSIONERS session held on January 19, 1994, will be available for public inspection and copying from 8:30 a.m. to 5:00 p.m. Monday through Friday, beginning January 31, 1994 at the Office of the County Clerk/Register, Room 150, County Courthouse, Ann Arbor, Michigan. 37

NOTICE IS HEREBY GIVEN, pursuant to Act 344 of the Public Acts of 1982 that a REPORT OF THE PROCEEDINGS OF THE WASHTENAW COUNTY BOARD OF COMMISSIONERS session held on January 19, 1994, will be available for public inspection and copying from 8:30 a.m. to 5:00 p.m. Monday through Friday, beginning January 31, 1994 at the Office of the County Clerk/Register, Room 150, County Courthouse, Ann Arbor, Michigan. 37

NOTICE IS HEREBY GIVEN, pursuant to Act 344 of the Public Acts of 1982 that a REPORT OF THE PROCEEDINGS OF THE WASHTENAW COUNTY BOARD OF COMMISSIONERS session held on January 19, 1994, will be available for public inspection and copying from 8:30 a.m. to 5:00 p.m. Monday through Friday, beginning January 31, 1994 at the Office of the County Clerk/Register, Room 150, County Courthouse, Ann Arbor, Michigan. 37

NOTICE IS HEREBY GIVEN, pursuant to Act 344 of the Public Acts of 1982 that a REPORT OF THE PROCEEDINGS OF THE WASHTENAW COUNTY BOARD OF COMMISSIONERS session held on January 19, 1994, will be available for public inspection and copying from 8:30 a.m. to 5:00 p.m. Monday through Friday, beginning January 31, 1994 at the Office of the County Clerk/Register, Room 150, County Courthouse, Ann Arbor, Michigan. 37

NOTICE IS HEREBY GIVEN, pursuant to Act 344 of the Public Acts of 1982 that a REPORT OF THE PROCEEDINGS OF THE WASHTENAW COUNTY BOARD OF COMMISSIONERS session held on January 19, 1994, will be available for public inspection and copying from 8:30 a.m. to 5:00 p.m. Monday through Friday, beginning January 31, 1994 at the Office of the County Clerk/Register, Room 150, County Courthouse, Ann Arbor, Michigan. 37

NOTICE IS HEREBY GIVEN, pursuant to Act 344 of the Public Acts of 1982 that a REPORT OF THE PROCEEDINGS OF THE WASHTENAW COUNTY BOARD OF COMMISSIONERS session held on January 19, 1994, will be available for public inspection and copying from 8:30 a.m. to 5:00 p.m. Monday through Friday, beginning January 31, 1994 at the Office of the County Clerk/Register, Room 150, County Courthouse, Ann Arbor, Michigan. 37

NOTICE IS HEREBY GIVEN, pursuant to Act 344 of the Public Acts of 1982 that a REPORT OF THE PROCEEDINGS OF THE WASHTENAW COUNTY BOARD OF COMMISSIONERS session held on January 19, 1994, will be available for public inspection and copying from 8:30 a.m. to 5:00 p.m. Monday through Friday, beginning January 31, 1994 at the Office of the County Clerk/Register, Room 150, County Courthouse, Ann Arbor, Michigan. 37

NOTICE IS HEREBY GIVEN, pursuant to Act 344 of the Public Acts of 1982 that a REPORT OF THE PROCEEDINGS OF THE WASHTENAW COUNTY BOARD OF COMMISSIONERS session held on January 19, 1994, will be available for public inspection and copying from 8:30 a.m. to 5:00 p.m. Monday through Friday, beginning January 31, 1994 at the Office of the County Clerk/Register, Room 150, County Courthouse, Ann Arbor, Michigan. 37

NOTICE IS HEREBY GIVEN, pursuant to Act 344 of the Public Acts of 1982 that a REPORT OF THE PROCEEDINGS OF THE WASHTENAW COUNTY BOARD OF COMMISSIONERS session held on January 19, 1994, will be available for public inspection and copying from 8:30 a.m. to 5:00 p.m. Monday through Friday, beginning January 31, 1994 at the Office of the County Clerk/Register, Room 150, County Courthouse, Ann Arbor, Michigan. 37

NOTICE IS HEREBY GIVEN, pursuant to Act 344 of the Public Acts of 1982 that a REPORT OF THE PROCEEDINGS OF THE WASHTENAW COUNTY BOARD OF COMMISSIONERS session held on January 19, 1994, will be available for public inspection and copying from 8:30 a.m. to 5:00 p.m. Monday through Friday, beginning January 31, 1994 at the Office of the County Clerk/Register, Room 150, County Courthouse, Ann Arbor, Michigan. 37

NOTICE IS HEREBY GIVEN, pursuant to Act 344 of the Public Acts of 1982 that a REPORT OF THE PROCEEDINGS OF THE WASHTENAW COUNTY BOARD OF COMMISSIONERS session held on January 19, 1994, will be available for public inspection and copying from 8:30 a.m. to 5:00 p.m. Monday through Friday, beginning January 31, 1994 at the Office of the County Clerk/Register, Room 150, County Courthouse, Ann Arbor, Michigan. 37

NOTICE IS HEREBY GIVEN, pursuant to Act 344 of the Public Acts of 1982 that a REPORT OF THE PROCEEDINGS OF THE WASHTENAW COUNTY BOARD OF COMMISSIONERS session held on January 19, 1994, will be available for public inspection and copying from 8:30 a.m. to 5:00 p.m. Monday through Friday, beginning January 31, 1994 at the Office of the County Clerk/Register, Room 150, County Courthouse, Ann Arbor, Michigan. 37

NOTICE IS HEREBY GIVEN, pursuant to Act 344 of the Public Acts of 1982 that a REPORT OF THE PROCEEDINGS OF THE WASHTENAW COUNTY BOARD OF COMMISSIONERS session held on January 19, 1994, will be available for public inspection and copying from 8:30 a.m. to 5:00 p.m. Monday through Friday, beginning January 31, 1994 at the Office of the County Clerk/Register, Room 150, County Courthouse, Ann Arbor, Michigan. 37

NOTICE IS HEREBY GIVEN, pursuant to Act 344 of the Public Acts of 1982 that a REPORT OF THE PROCEEDINGS OF THE WASHTENAW COUNTY BOARD OF COMMISSIONERS session held on January 19, 1994, will be available for public inspection and copying from 8:30 a.m. to 5:00 p.m. Monday through Friday, beginning January 31, 1994 at the Office of the County Clerk/Register, Room 150, County Courthouse, Ann Arbor, Michigan. 37

NOTICE IS HEREBY GIVEN, pursuant to Act 344 of the Public Acts of 1982 that a REPORT OF THE PROCEEDINGS OF THE WASHTENAW COUNTY BOARD OF COMMISSIONERS session held on January 19, 1994, will be available for public inspection and copying from 8:30 a.m. to 5:00 p.m. Monday through Friday, beginning January 31, 1994 at the Office of the County Clerk/Register, Room 150, County Courthouse, Ann Arbor, Michigan. 37

NOTICE IS HEREBY GIVEN, pursuant to Act 344 of the Public Acts of 1982 that a REPORT OF THE PROCEEDINGS OF THE WASHTENAW COUNTY BOARD OF COMMISSIONERS session held on January 19, 1994, will be available for public inspection and copying from 8:30 a.m. to 5:00 p.m. Monday through Friday, beginning January 31, 1994 at the Office of the County Clerk/Register, Room 150, County Courthouse, Ann Arbor, Michigan. 37

NOTICE IS HEREBY GIVEN, pursuant to Act 344 of the Public Acts of 1982 that a REPORT OF THE PROCEEDINGS OF THE WASHTENAW COUNTY BOARD OF COMMISSIONERS session held on January 19, 1994, will be available for public inspection and copying from 8:30 a.m. to 5:00 p.m. Monday through Friday, beginning January 31, 1994 at the Office of the County Clerk/Register, Room 150, County Courthouse, Ann Arbor, Michigan. 37

NOTICE IS HEREBY GIVEN, pursuant to Act 344 of the Public Acts of 1982 that a REPORT OF THE PROCEEDINGS OF THE WASHTENAW COUNTY BOARD OF COMMISSIONERS session held on January 19, 1994, will be available for public inspection and copying from 8:30 a.m. to 5:00 p.m. Monday through Friday, beginning January 31, 1994 at the Office of the County Clerk/Register, Room 150, County Courthouse, Ann Arbor, Michigan. 37

NOTICE IS HEREBY GIVEN, pursuant to Act 344 of the Public Acts of 1982 that a REPORT OF THE PROCEEDINGS OF THE WASHTENAW COUNTY BOARD OF COMMISSIONERS session held on January 19, 1994, will be available for public inspection and copying from 8:30 a.m. to 5:00 p.m. Monday through Friday, beginning January 31, 1994 at the Office of the County Clerk/Register, Room 150, County Courthouse, Ann Arbor, Michigan. 37

NOTICE IS HEREBY GIVEN, pursuant to Act 344 of the Public Acts of 1982 that a REPORT OF THE PROCEEDINGS OF THE WASHTENAW COUNTY BOARD OF COMMISSIONERS session held on January 19, 1994, will be available for public inspection and copying from 8:30 a.m. to 5:00 p.m. Monday through Friday, beginning January 31, 1994 at the Office of the County Clerk/Register, Room 150, County Courthouse, Ann Arbor, Michigan. 37

NOTICE IS HEREBY GIVEN, pursuant to Act 344 of the Public Acts of 1982 that a REPORT OF THE PROCEEDINGS OF THE WASHTENAW COUNTY BOARD OF COMMISSIONERS session held on January 19, 1994, will be available for public inspection and copying from 8:30 a.m. to 5:00 p.m. Monday through Friday, beginning January 31, 1994 at the Office of the County Clerk/Register, Room 150, County Courthouse, Ann Arbor, Michigan. 37

NOTICE IS HEREBY GIVEN, pursuant to Act 344 of the Public Acts of 1982 that a REPORT OF THE PROCEEDINGS OF THE WASHTENAW COUNTY BOARD OF COMMISSIONERS session held on January 19, 1994, will be available for public inspection and copying from 8:30 a.m. to 5:00 p.m. Monday through Friday, beginning January 31, 1994 at the Office of the County Clerk/Register, Room 150, County Courthouse, Ann Arbor, Michigan. 37

NOTICE IS HEREBY GIVEN, pursuant to Act 344 of the Public Acts of 1982 that a REPORT OF THE PROCEEDINGS OF THE WASHTENAW COUNTY BOARD OF COMMISSIONERS session held on January 19, 1994, will be available for public inspection and copying from 8:30 a.m. to 5:00 p.m. Monday through Friday, beginning January 31, 1994 at the Office of the County Clerk/Register, Room 150, County Courthouse, Ann Arbor, Michigan. 37

NOTICE IS HEREBY GIVEN, pursuant to Act 344 of the Public Acts of 1982 that a REPORT OF THE PROCEEDINGS OF THE WASHTENAW COUNTY BOARD OF COMMISSIONERS session held on January 19, 1994, will be available for public inspection and copying from 8:30 a.m. to 5:00 p.m. Monday through Friday, beginning January 31, 1994 at the Office of the County Clerk/Register, Room 150, County Courthouse, Ann Arbor, Michigan. 37

NOTICE IS HEREBY GIVEN, pursuant to Act 344 of the Public Acts of 1982 that a REPORT OF THE PROCEEDINGS OF THE WASHTENAW COUNTY BOARD OF COMMISSIONERS session held on January 19, 1994, will be available for public inspection and copying from 8:30 a.m. to 5:00 p.m. Monday through Friday, beginning January 31, 1994 at the Office of the County Clerk/Register, Room 150, County Courthouse, Ann Arbor, Michigan. 37

NOTICE IS HEREBY GIVEN, pursuant to Act 344 of the Public Acts of 1982 that a REPORT OF THE PROCEEDINGS OF THE WASHTENAW COUNTY BOARD OF COMMISSIONERS session held on January 19, 1994, will be available for public inspection and copying from 8:30 a.m. to 5:00 p.m. Monday through Friday, beginning January 31, 1994 at the Office of the County Clerk/Register, Room 150, County Courthouse, Ann Arbor, Michigan. 37

NOTICE IS HEREBY GIVEN, pursuant to Act 344 of the Public Acts of 1982 that a REPORT OF THE PROCEEDINGS OF THE WASHTENAW COUNTY BOARD OF COMMISSIONERS session held on January 19, 1994, will be available for public inspection and copying from 8:30 a.m. to 5:00 p.m. Monday through Friday, beginning January 31, 1994 at the Office of the County Clerk/Register, Room 150, County Courthouse, Ann Arbor, Michigan. 37

NOTICE IS HEREBY GIVEN, pursuant to Act 344 of the Public Acts of 1982 that a REPORT OF THE PROCEEDINGS OF THE WASHTENAW COUNTY BOARD OF COMMISSIONERS session held on January 19, 1994, will be available for public inspection and copying from 8:30 a.m. to 5:00 p.m. Monday through Friday, beginning January 31, 1994 at the Office of the County Clerk/Register, Room 150, County Courthouse, Ann Arbor, Michigan. 37

NOTICE IS HEREBY GIVEN, pursuant to Act 344 of the Public Acts of 1982 that a REPORT OF THE PROCEEDINGS OF THE WASHTENAW COUNTY BOARD OF COMMISSIONERS session held on January 19, 1994, will be available for public inspection and copying from 8:30 a.m. to 5:00 p.m. Monday through Friday, beginning January 31, 1994 at the Office of the County Clerk/Register, Room 150, County Courthouse, Ann Arbor, Michigan. 37

NOTICE IS HEREBY GIVEN, pursuant to Act 344 of the Public Acts of 1982 that a REPORT OF THE PROCEEDINGS OF THE WASHTENAW COUNTY BOARD OF COMMISSIONERS session held on January 19, 1994, will be available for public inspection and copying from 8:30 a.m. to 5:00 p.m. Monday through Friday, beginning January 31, 1994 at the Office of the County Clerk/Register, Room 150, County Courthouse, Ann Arbor, Michigan. 37

NOTICE IS HEREBY GIVEN, pursuant to Act 344 of the Public Acts of 1982 that a REPORT OF THE PROCEEDINGS OF THE WASHTENAW COUNTY BOARD OF COMMISSIONERS session held on January 19, 1994, will be available for public inspection and copying from 8:30 a.m. to 5:00 p.m. Monday through Friday, beginning January 31, 1994 at the Office of the County Clerk/Register, Room 150, County Courthouse, Ann Arbor, Michigan. 37

NOTICE IS HEREBY GIVEN, pursuant to Act 344 of the Public Acts of 1982 that a REPORT OF THE PROCEEDINGS OF THE WASHTENAW COUNTY BOARD OF COMMISSIONERS session held on January 19, 1994, will be available for public inspection and copying from 8:30 a.m. to 5:00 p.m. Monday through Friday, beginning January 31, 1994 at the Office of the County Clerk/Register, Room 150, County Courthouse, Ann Arbor, Michigan. 37

NOTICE IS HEREBY GIVEN, pursuant to Act 344 of the Public Acts of 1982 that a REPORT OF THE PROCEEDINGS OF THE WASHTENAW COUNTY BOARD OF COMMISSIONERS session held on January 19, 1994, will be available for public inspection and copying from 8:30 a.m. to 5:00 p.m. Monday through Friday, beginning January 31, 1994 at the Office of the County Clerk/Register, Room 150, County Courthouse, Ann Arbor, Michigan. 37

NOTICE IS HEREBY GIVEN, pursuant to Act 344 of the Public Acts of 1982 that a REPORT OF THE PROCEEDINGS OF THE WASHTENAW COUNTY BOARD OF COMMISSIONERS session held on January 19, 1994, will be available for public inspection and copying from 8:30 a.m. to 5:00 p.m. Monday through Friday, beginning January 31, 1994 at the Office of the County Clerk/Register, Room 150, County Courthouse, Ann Arbor, Michigan. 37

NOTICE IS HEREBY GIVEN, pursuant to Act 344 of the Public Acts of 1982 that a REPORT OF THE PROCEEDINGS OF THE WASHTENAW COUNTY BOARD OF COMMISSIONERS session held on January 19, 1994, will be available for public inspection and copying from 8:30 a.m. to 5:00 p.m. Monday through Friday, beginning January 31, 1994 at the Office of the County Clerk/Register, Room 150, County Courthouse, Ann Arbor, Michigan. 37

NOTICE IS HEREBY GIVEN, pursuant to Act 344 of the Public Acts of 1982 that a REPORT OF THE PROCEEDINGS OF THE WASHTENAW COUNTY BOARD OF COMMISSIONERS session held on January 19, 1994, will be available for public inspection and copying from 8:30 a.m. to 5:00 p.m. Monday through Friday, beginning January 31, 1994 at the Office of the County Clerk/Register, Room 150, County Courthouse, Ann Arbor, Michigan. 37

NOTICE IS HEREBY GIVEN, pursuant to Act 344 of the Public Acts of 1982 that a REPORT OF THE PROCEEDINGS OF THE WASHTENAW COUNTY BOARD OF COMMISSIONERS session held on January 19, 1994, will be available for public inspection and copying from 8:30 a.m. to 5:00 p.m. Monday through Friday, beginning January 31, 1994 at the Office of the County Clerk/Register, Room 150, County Courthouse, Ann Arbor, Michigan. 37

NOTICE IS HEREBY GIVEN, pursuant to Act 344 of the Public Acts of 1982 that a REPORT OF THE PROCEEDINGS OF THE WASHTENAW COUNTY BOARD OF COMMISSIONERS session held on January 19, 1994, will be available for public inspection and copying from 8:30 a.m. to 5:00 p.m. Monday through Friday, beginning January 31, 1994 at the Office of the County Clerk/Register, Room 150, County Courthouse, Ann Arbor, Michigan. 37

Bus. Services 16

General

RICK OWEN — Licensed Master Plumber. Remodel, repair, installation. Free estimates. 475-8213. c40-25

RESUMES — By experienced consultants. Executive search firm, job search strategies. (313) 475-3701. c19tf

LOCAL MOVING — Small & large. 30-ft. truck. Experienced and careful. Call Duane, (517) 789-7904. c39-5

SANDY'S WORDPROCESSING — "Resume Specialist," Business Academic — Legal, Laser, FAX 426-5217. c40-52

CUSTOM PIPE CUTTING and threading. 1/2" to 2". Johnson's How-To-Store, 110 N. Main, Chelsea, Ph. 475-7472. c25tf

SHARPENING SERVICE available. We sharpen almost anything. Johnson's How-To-Store, 110 N. Main, Chelsea. c25tf

Financial 17

CREDIT PROBLEMS SOLVED
No Banks — Financing Directly With Us
\$29 to \$49 Weekly
Small Down Payments
PALMER
Michigan's Oldest Ford Dealer. Call Neil Horning on our easy credit hotline: 313-475-1800. c39tf

Card of Thanks 19

CARD OF THANKS
We cannot express in words the deep, heartfelt thanks we wish to convey to friends, neighbors and relatives for the kindness and caring extended to us during the long illness and ultimate passing of our father and husband, Donald Houle. A very special thank you to Dr. Gleespan for his help and who was always there for him. Dad had such confidence and faith in him. To all the nurses at Chelsea Hospital, Cardiac Pulmonary, Emergency room staff. A special thanks to Chaplain Kathryn Batell whom Dad shared prayers with so often. Also the therapists, to Rosemary Young our dear friend, and home nurse who was so efficient and who was a great help through the final week in helping us care for Dad day and night. Our thanks goes to the Don Coles for their compassion and professional dignity. To Fr. Dupuis for his love and special words for Dad. To Fathers Fortunato, Weber, Joseph, Enzo and Germano of St. Louis school for their kind visits and prayers. To all the special people in our dear father's life who had reached out and touched him as he had touched them in his own and special way. We heartfully extend our gratitude and extend our loving thoughts and prayers to all. Sincerely,
The Don Houle family.
Dorothy Houle.
Craig Houle.
Denise Johnson.
John (Tami) Houle.
Renee.

LOY'S TV CENTER
512 N. Maple Rd., Ann Arbor 769-0198
Master Charge, Visa Welcome 37tf

Carpentry/Construction

B&B REMODELING
All phases of Residential Building
NEW HOMES • RENOVATIONS
FREE ESTIMATES • LOW RATES
We will do our best to beat any reasonable written estimate.
Lic. No. 2102076245, INSURED
Bruce Bennett 475-9370
Bob Usher 517-522-5811. c1-18

Excavating/Landscaping

SEEDING - SODDING
TREES - SHRUBS
RETAINING WALLS
DRIVEWAYS
PAVER BRICKS WALKS
Landscape Design/Drawing
Engelbert
Landscape Service
475-2695
Local References Available c24tf

LITTLE WACK EXCAVATING — Licensed & Insured. Basements, Drainfields, Digging, Bulldozing, Trenching, Black Dirt, Sand, Gravel, Paul Wackenhut, (313) 475-8526 or 428-8025. c23tf

PAINTING
Since 1974
Free Estimates. Insured.
475-2750—John Lixey
c42-10

Reliable quality
PAINTING
Since 1974
Free Estimates. Insured.
475-2750—John Lixey
c42-10

Reliable quality
PAINTING
Since 1974
Free Estimates. Insured.
475-2750—John Lixey
c42-10

Reliable quality
PAINTING
Since 1974
Free Estimates. Insured.
475-2750—John Lixey
c42-10

Reliable quality
PAINTING
Since 1974
Free Estimates. Insured.
475-2750—John Lixey
c42-10

Reliable quality
PAINTING
Since 1974
Free Estimates. Insured.
475-2750—John Lixey
c42-10

Reliable quality
PAINTING
Since 1974
Free Estimates. Insured.
475-2750—John Lixey
c42-10

Reliable quality
PAINTING
Since 1974
Free Estimates. Insured.
475-2750—John Lixey
c42-10

Reliable quality
PAINTING
Since 1974
Free Estimates. Insured.
475-2750—John Lixey
c42-10

Reliable quality
PAINTING
Since 1974
Free Estimates. Insured.
475-2750—John Lixey
c42-10

Reliable quality
PAINTING
Since 1974
Free Estimates. Insured.
475-2750—John Lixey
c42-10

Reliable quality
PAINTING
Since 1974
Free Estimates. Insured.
475-2750—John Lixey
c42-10

Reliable quality
PAINTING
Since 1974
Free Estimates. Insured.
475-2750—John Lixey
c42-10

Reliable quality
PAINTING
Since 1974
Free Estimates. Insured.
475-2750—John Lixey
c42-10

Reliable quality
PAINTING
Since 1974
Free Estimates. Insured.
475-2750—John Lixey
c42-10

Reliable quality
PAINTING
Since 1974
Free Estimates. Insured.
475-2750—John Lixey
c42-10

Reliable quality
PAINTING
Since 1974
Free Estimates. Insured.
475-2750—John Lixey
c42-10

Reliable quality
PAINTING
Since 1974
Free Estimates. Insured.
475-2750—John Lixey
c42-10

Reliable quality
PAINTING
Since 1974
Free Estimates. Insured.
475-2750—John Lixey
c42-10

Reliable quality
PAINTING
Since 1974
Free Estimates. Insured.
475-2750—John Lixey
c42-10

Reliable quality
PAINTING
Since 1974
Free Estimates. Insured.
475-2750—John Lixey
c42-10

Reliable quality
PAINTING
Since 1974
Free Estimates. Insured.
475-2750—John Lixey
c42-10

Reliable quality
PAINTING
Since 1974
Free Estimates. Insured.
475-2750—John Lixey
c42-10

Reliable quality
PAINTING
Since 1974
Free Estimates. Insured.
475-2750—John Lixey
c42-10

Reliable quality
PAINTING
Since 1974
Free Estimates. Insured.
475-2750—John Lixey
c42-10

Reliable quality
PAINTING
Since 1974
Free Estimates. Insured.
475-2750—John Lixey
c42-10

Bus. Services 16

Excavating/Landscaping

SAND GRAVEL

KLINK EXCAVATING
Bulldozer — Backhoe
Road Work — Basements
Trucking — Crane Work
Top Soil — Demolition
Drainfield — Septic Tank
Trenching, 5" up
Industrial, Residential, Commercial
CALL 475-7631 c13tf

Mich-CAN Statewide Ad Network

Wolff Tanning Beds
New Commercial - Home
Units. From \$199.00.
Lamps-Lotions-Accessories.
Monthly payments low as
\$18.00. Call today. Free
New Color Catalog. 1-800-
462-9197.

Free! If you are receiving
payments on a land contract,
you need to hear this mes-
sage NOW. Call any day, 24
hrs. No obligation. 1-800-
428-1319.

A Doctor Buys Land Contract
and gives loans on Real Estate.
Immediate service 313-335-
6166 or 1-800-837-6166.

Waterproof Or Remodel
Your Basement! Eliminate
seepage, mold, mildew, that
cold damp feeling and take
advantage of the additional
living space! Free estimates
anywhere in Michigan, abso-
lutely no obligation. Call All-
Service Remodeling, "The
Basement Specialists," for an
appointment. 1-800-968-
3278.

Place Your Statewide Ad
Here! \$239 plus a 25 word
classified ad offering over
1,430,000 circulation. Contact
this newspaper for details.

Give a
Gift Subscription to
The Chelsea Standard!

THE LYNDON TOWNSHIP BOARD REGULAR MEETING

Tuesday, February 8, 1994, 7:00 p.m.

AGENDA:

- 1) Work on 1994-1995 Budget
- 2) Planning Commission Appointments
- 3) Pay Bills & Reports
- 4) Correspondence and Other Business

LYNDON TOWNSHIP

Linda L. Wade, Clerk

PUBLIC MEETING NOTICE

WASHTENAW COUNTY SOLID WASTE FACILITY SITING COMMITTEE

Pursuant to Act 267, Public Act of Michigan, notice is hereby
given by the Washtenaw County Department of Public Works,
that a meeting of the Washtenaw County Solid Waste Facility
Siting Committee will be held regarding a proposal by the
Village of Chelsea to construct and operate a Solid Waste
Transfer Facility located on Werkner Rd. in Lyndon Township.

The meeting will be held: February 7, 1994, Sylvan Township
Hall, 112 West Middle Street, Sylvan Township, MI 48118, 6 p.m.

The committee will be considering whether the proposed
solid waste transfer facility is consistent with the Washtenaw
County Act of 641 Solid Waste Management Plan Update of
1989. The Solid Waste Facility Siting Committee welcomes
public attendance and input. Contact the Department of
Public Works for further information at 994-2398. Daniel R.
Myers, P.E., Director, Department of Public Works.

VILLAGE OF CHELSEA ZONING BOARD OF APPEALS

will meet
Wednesday, February 16, 1994

at 5:00 p.m.

Sylvan Township Hall

112 W. Middle St., Chelsea, Mich.

AGENDA:

Application for a Bed and Breakfast operation at 237 Railroad
Street, Jerri Cole.

Section 5.10-C—Minimum floor area of 150 square feet for
each sleeping room.

Written comments can be directed to the Planning and Zoning
Department, 104 E. Middle Street, Chelsea and will be read
aloud at the meeting.

VILLAGE OF CHELSEA ZONING BOARD OF APPEALS

Donald Osborne, Chairman

NOTICE OF LAST DAY OF REGISTRATION OF THE QUALIFIED ELECTORS VILLAGE OF CHELSEA

COUNTY OF WASHTENAW, MICHIGAN
for the

ANNUAL ELECTION

TO BE HELD ON

MONDAY, MARCH 14, 1994

TO THE QUALIFIED ELECTORS OF SAID VILLAGE:

Please take notice that the annual election for the Village of
Chelsea will be held in said Village on Monday, March 14,
1994.

The last day for receiving registrations for the annual elec-
tion will be

MONDAY, FEBRUARY 14, 1994

Persons registering after the Village Clerk's Office closes on
Monday, February 14, 1994, will not be eligible to vote at the
annual election. Persons planning to register must determine
when the Village Clerk's Office will be open for registration.

VILLAGE OF CHELSEA

Suzanne C. Morrison, Village Clerk

Legal Notice

STATE OF MICHIGAN

Probate Court

County of Washtenaw

CLAIMS NOTICE

Independent Probate

File No. 94-103, 94-12

Estate of CHARLES O. WEIR

TO ALL INTERESTED PERSONS:

Your interest in the estate may be barred or af-

fected by the following:

The decedent, whose last known address was 64

Burton Ave., Ann Arbor, MI 48103, died 1/15/94. An

instrument dated 10/28/91 has been admitted as

the will of the decedent.

Creditors of the decedent are notified that all

claims against the estate will be forever barred

unless presented to the independent personal

representative, William C. Weir, 1414 Saunders

Crescent, Ann Arbor, MI 48103, or to both the in-

dependent personal representative and the

Washtenaw County Probate Court, 101 E. Huron,

Ann Arbor, Michigan 48107, within 4 months of the

date of publication of this notice.

Notice is further given that the estate will be

thereafter assigned and distributed to the persons

entitled to it.

JACK J. GARRIS (P13860)

300 E. Washington Street

Ann Arbor, MI 48104 (313) 761-7222

Dexter Township Board Proceedings

Regular Meeting of the
Dexter Township Board

Date: Tuesday, December 21, 1993.

Place: Dexter Township Hall, 6880

Dexter-Pinckney Rd.

Present: Jim Drolett, Julie Knight,

William Eisenbeiser, Earl Doletsky,

Harley Rider.

Meeting called to order by Super-

visor Drolett.

Agenda approved.

Moved by Rider, supported by

Knight, to approve the minutes of the

December 7, 1993 meeting. Carried.

Treasurer's Report—November

financial statement submitted. State

revenue sharing requires sealed bids

for expenditures over \$20,000.

Planning Commission: Harley

Rider—Planning process is on

schedule. The joint meeting was

useful. Next meeting Jan. 13. The

general development plan will be sub-

mitted.

Zoning Inspector: Carl

Willoughby—11 permits, 4 single

family dwellings. No change in en-

forcement cases.

Sewer Report: Jim Drolett—Next

meeting Jan. 10, 1994.

Sheriff: Roger Stielow—89

responses, 5 injury crashes. 22 car-

deer crashes.

Recycle Authority: Julie

Knight—Met Dec. 1, 1993 - The

building needs expansion.

Moved by Knight, supported by

Doletsky, to pay the bills as submit-

ted, totalling \$30,987.33. Carried.

Moved by Knight, supported by
Doletsky, to appoint Steve Rudner,
Bill Robertson, and Brian McCafferty
to the Zoning Board of Appeals to 3
year terms ending 12/31/96. Yea-2,
Nay-3. Defeated.

Moved by Doletsky, supported by
Knight, to appoint Steve Rudner and
Brian McCafferty to the Zoning Board
of Appeals to 3 year terms ending
12/31/1996. Carried.

Moved by Knight, supported by
Doletsky, to appoint Thomas Ehman
to the Zoning Board of Appeals to a 3
year term ending 12/31/96. Yea-2,
Nay-3. Defeated.

Moved by Eisenbeiser, supported
by Doletsky, to have the Township in-
vestigate purchasing land for the
waste water treatment facility. Car-

ried.

Moved by Eisenbeiser, supported
by Doletsky, to appoint Rosemary
Quigley and James LaVoie to the Dex-
ter Library Board to a 4 year term
ending Dec. 31, 1997. Carried.

Moved by Rider, supported by
Knight, to appoint Glen Stidham to the
sign commission for a 4 year term,
ending Dec. 31, 1997. Carried.

Moved by Eisenbeiser, supported
by Rider, to appoint John Tandy to the
Zoning Board of Appeals for a 3 year
term to expire Dec. 31, 1996. Yea-3,
Nay-2. Carried.

Moved by Rider, supported by
Eisenbeiser, to appoint Jim Drolett
representative of Dexter Township on
the Solid Waste Facility Site Commit-

tee. Carried.

Moved by Rider, supported by
Eisenbeiser, to adopt the proposed
Township Policy on regarding the is-
suanee of appearance tickets. Car-

ried.

Moved by Eisenbeiser, supported
by Doletsky, to cancel the Jan. 4 and
Jan. 18 meeting and call a special
meeting January 11, 1994. Carried.

Moved by Eisenbeiser, supported
by Knight, to adjourn the meeting.

Meeting adjourned.

Respectfully submitted,
William Eisenbeiser,
Clerk, Dexter Township.

Find out what
you don't know
about cancer.

For more information
call toll-free
1-800-ACS-2345

AMERICAN
CANCER
SOCIETY

RONALD SHARP, J.D.

Specializing in
PROBATE
WILLS
LIVING TRUSTS
REAL ESTATE

426-0420



3099 MAIN ST.
DEXTER

NOTICE OF PUBLIC HEARING DEXTER TOWNSHIP PLANNING COMMISSION

will meet

Thursday, February 17, 1994

at 7:30 p.m.

at DEXTER TOWNSHIP HALL

6880 Dexter-Pinckney Rd., Dexter, MI 48130

AGENDA:

- 1) Adoption of the new general development plan and
Plan Map.

DEXTER TOWNSHIP PLANNING COMMISSION

Gerald J. Straub, Chairman

NOTICE OF PUBLIC HEARING DEXTER TOWNSHIP ZONING BOARD OF APPEALS

will meet

Tuesday, February 8, 1994

at 7:30 p.m.

at DEXTER TOWNSHIP HALL

6880 Dexter-Pinckney Rd., Dexter, MI 48130

AGENDA:

- 1) Irving and Babe Hollis, 3130 N. Lima Center Rd.
04-34-300-004, 005 & 04-33-400-012.
- 2) John and Jane McCormick, 9922 Winston Dr. 04-02-175-006.

DEXTER TOWNSHIP ZONING BOARD OF APPEALS

John Tandy, Chairman



VILLAGE OF CHELSEA FILING OF NOMINATING PETITIONS

TO THE QUALIFIED ELECTORS OF THE VILLAGE OF CHELSEA,
COUNTY OF WASHTENAW, STATE OF MICHIGAN:

NOTICE IS HEREBY GIVEN, that persons desiring to qualify
for any elective office shall file a petition therefore with the
Village Clerk signed by not less than fifteen (15) nor more
than fifty (50) registered voters of the Village not later than
4:00 p.m. on February 7th, 1994 which is the fifth (5th) Monday
prior to the March 14, 1994 Non-partisan Regular General
Village Election. Official blank petitions in substantially the
same form as required by State Law for State and County of-
ficers, except for reference to party, shall be prepared. All
nomination petitions shall have entered thereon in ink the
name of the person desiring to become a candidate for office
in the Village, or the person in whose behalf the petition is to
be circulated, and the name of the office for which he/she is a
candidate. No person shall sign his/her name to a greater
number of petitions for any one (1) office than there will be
persons elected to said office.

Notice is hereby given that February 4th being the last day to
withdraw, written notice required.

THE VILLAGE CLERK SHALL ACCEPT PETITIONS, THEREBY
NOMINATING CANDIDATES FOR THE FOLLOWING OFFICES,
VIZ:

One (1) Village President Two (2) Year Term
Three (3) Village Trustees Two (2) Year Term
One (1) Village Treasurer Two (2) Year Term
Two (2) Library Board Trustees. Three (3) Year Term

OFFICIAL BLANK PETITIONS MAY BE OBTAINED AT THE
VILLAGE OFFICES, 104 E. MIDDLE STREET.

VILLAGE OF CHELSEA

Suzanne C. Morrison, Clerk

NOTICE

Lima Township Taxpayers

Tax Collection Hours:

December—Fridays 9 a.m. to 3 p.m. and Saturday—9
a.m. to 1 p.m. Except December 24 and 25, 1993.
January and February—Saturdays, 9 a.m. to 1 p.m.
Evenings and other days by appointment.

Payments may be made by mail.
Receipt will be returned.

All dog licenses must be paid to Lima Township by March 7, 1994 to
avoid a \$10 penalty. Dog license is \$10. With proof of spaying or
neutering \$5. (Dog license for blind or deaf citizens, no charge. Senior
citizens 65 or older \$5.)

Unexpired rabies vaccination must be presented
in order to obtain a dog license.

BETTY T. MESSMAN

Lima Township Treasurer

13610 Sager Road

Phone 475-8483

NOTICE

Lyndon Township Taxpayers

Tax Collection Hours at my home office:

Fridays in December, January and February 11 a.m. to 6:00 p.m.
Except Fri., Dec. 24, 1993. Open Dec. 23 11 a.m. to 6:00 p.m.
Available at Lyndon Township Hall on the below dates:
Saturday Dec. 18, 1993, Feb. 5 & 12, 1994, 9:00 a.m. to 12 noon.

Payments may be made by mail.
Receipt By Request.

Dog License \$10. You must have a valid rabies cer-
tificate. With proof of spaying or neutering \$5. Senior
Citizens \$5.

GERALDINE REITH

Lyndon Township Treasurer

18238 N. Territorial, Chelsea, MI 48118 Ph. 475-2044

- NOTICE - Sylvan Township Taxpayers

Sylvan Township Treasurer will be at
Sylvan Township Hall, 112 W. Middle St.,
Chelsea, to collect Sylvan Township Taxes
every Wednesday and Friday from 1 to 5
p.m., and Saturdays from 10:00 a.m. to
3:00 p.m. during the months of Dec., Jan.,
and Feb.

PAYMENTS WILL BE ACCEPTED BY MAIL
Receipt Will Be Returned

Dog License \$10. With proof of spaying or neutering, \$5. Blind
and deaf citizens with Leash Dog, no charge. Senior Citizen, 65
years or older, \$5.

Rabies Vaccination papers must be presented
in order to obtain license

FRED W. PEARSALL

SYLVAN TOWNSHIP TREASURER

PHONE 475-8890

AREA DEATHS

Esther A. Lucht

Chelsea
Esther A. Lucht of Chelsea, age 91, died Saturday, Jan. 28, 1994 at the Chelsea Retirement Community. She was born May 18, 1902 in Chelsea, the daughter of Adam and Mary (Schubert) Falst.

Mrs. Lucht lived in the Chelsea area all of her life. She was a life member of St. Paul United Church of Christ, and a past matron in the Eastern Star Chapter 108.

She married Otto W. Lucht in Chelsea on Oct. 8, 1921. He preceded her in death on Feb. 24, 1975.

Survivors include one daughter, Mrs. Robert (Virginia) Gillette of Chelsea; one sister, Ruth Clarke of Jackson; two grandchildren, R. Kurt Deborah Gillette of Germany, and Gregory S. Gillette of Grand Forks, N.D.; and one great-grandson, Daniel.

She was preceded in death by two brothers and one sister.

Funeral services will be held Wednesday, Feb. 2, 11 a.m. at St. Paul United Church of Christ, Chelsea, with the Rev. Dr. Lynn Spitz-Nagel officiating. Burial will follow at Oak Grove Cemetery, Chelsea.

The family received friends Tuesday, 2 to 4 and 7 to 9 p.m. at the Cole Funeral Chapel, with an Order of Eastern Star Service Tuesday, at 7:30 p.m.

Memorial contributions may be made to St. Paul U.C.C. or Chelsea Retirement Community.

Harold W. Peterson

Dexter
Harold W. Peterson of Dexter, age 71, died Monday, Jan. 24, 1994 at Chelsea Community Hospital. He was born Oct. 10, 1922 in Detroit, the son of Harry and Valinda (Kremkow) Peterson.

Mr. Peterson served in the United States Army during World War II in the European Theater.

On Feb. 2, 1946, he married Dorothy Volz. He worked for the United States Postal Service for 15 years and retired in 1984.

Mr. Peterson was a member of Our Savior Lutheran church, Chelsea.

In addition to his wife, Dorothy, he is survived by a daughter, Sandra (Roger) Marcotte of Howell; a son, Harry (Caroline) Peterson of Dexter; and a daughter, Carol (Michael) Murphy of Wyandotte. Also surviving are grandchildren Roger (Denise), Michelle, and Matthew Marcotte; Jeff, Scott, and Heather Peterson; Christopher Murphy, and Christopher, Mary, and Paul Nounen.

He was a brother of Leona (William) Hough of Howell, Charles (Lulu) Peterson of Dearborn Heights, and Arlene (John) Schmidt of Ft. Wayne, Ind.; and aunt, Harriette Mathea of Dearborn also surviving.

He was preceded in death by a grandson, Sean Marcotte; a brother, Harry Peterson; and a sister, Ruth Lovell.

Funeral services were at 11 a.m. Friday, Jan. 28, at Our Savior Lutheran church, Chelsea. The Rev. Frank Giebel officiated with interment following at Forest Lawn Cemetery, Dexter.

Memorials may be given to Our Savior Lutheran church, Chelsea. Arrangements were by Hosmer-Muehlberg Funeral Chapel of Dexter.

Daniel T. Snyder, DDS

Northville
(Formerly of Chelsea)
Daniel T. Snyder, D.D.S., of Northville, age 62, died Thursday, Jan. 27, 1994. He was born April 5, 1931 in Indiana, Pa., the son of Clarence M. and Lillian (O'Neal) Snyder.

He married Shirley E. (Edwards) on March 11, 1955 and she survives.

Also surviving are his three children, Stephen (Constance), Mark (Tracy) and Bethel (J. Christian) Cooley; five grandchildren, Skylar, Kelsey, Stephanie, Amanda, Jennifer Snyder; his mother Lillian; brother, David (Betty); and sister, Jean (Ronald) Kirkland.

After serving in the U.S. Navy during the Korean War, Dr. Snyder earned his D.D.S. and M.S. degrees. He served as professor of dentistry at University of Michigan, School of Dentistry for 30 years. He was a member of American Board of Operative Dentistry, Omicron Kappa Upsilon and Society of Sigma Xi. He enjoyed his affiliations with Christian Medical-Dental Society, the American Cancer Society, Hemophilia Foundation of Michigan and Washtenaw United Way and was an active member of Detroit First Church of the Nazarene.

A memorial service will be held 1 p.m., Saturday, Feb. 5, at Detroit First Church of Nazarene, 21280 Haggerty Rd. (at 8 Mile) Northville, with Dr. Frank A. Spina officiating.

Dr. Snyder formerly lived in Chelsea and served one term on Chelsea Board of Education.

Memorial contributions may be given: World Missions, Church of the Nazarene, 21280 Haggerty Rd., Northville 48187 or Academy of Operative Dentistry Founders' Fund, Dr. Gregory E. Smith, P.O. Box 14996, Gainesville, Fla. 32604-2996.

Arrangements were by Muehlberg Chapel, Ann Arbor.

Henry Merriman

Pittsfield Township
(Formerly of Chelsea)
Henry H. Merriman, age 98, of Pittsfield township, died Jan. 30, 1994 at the Gilbert Residence.

He was born July 14, 1895 in Sanilac county, the son of Joel and Ann (Clark) Merriman. He married Vernie Green in 1921, and she preceded him in death in 1975. On Oct. 25, 1983 he married Helen Carter Greashaber, who survives.

Other survivors include his daughter and son-in-law, MaryLou and Benjamin Bower of Chelsea; four grandchildren, and seven great-grandchildren.

Mr. Merriman was a long-time Jackson resident, where he was a member of the First Presbyterian church. He moved to Chelsea in 1979 and Carpenter Place in 1983. He attended Hillsdale College and Michigan State College. During World War I, he served as a lieutenant in the U.S. Army. He was the president of Merriman Products and held more than 100 patents.

Funeral services were held Tuesday, Feb. 1 at the Nie Funeral Home, Ann Arbor, with the Rev. Richard Dake officiating. Burial was in Deckerville.

Memorial contributions may be made to the Gilbert Residence, 203 S. Huron St., Ypsilanti, 48197.

Albert H. Brown

Chelsea
Albert H. Brown of Chelsea, age 74, died Tuesday morning, Jan. 25, 1994 at St. Charles Hospital, in Oregon, O. He was born Aug. 22, 1919 in Cheb-ygan, the son of Wilfred S. and Eva I. (Pallister) Brown.

Mr. Brown had been a Chelsea resident since 1955 and was the owner of Brown's Welding for 29 years, retiring in 1984.

He was a veteran of WW II, serving in the U.S. Army and was member of the Herbert J. McKune American Legion Post No. 31 of Chelsea.

He married Mabel E. Ritchie on Oct. 18, 1941 in Detroit and she survives.

Also surviving are his children Edwin Brown and his wife, Barbara, of Chelsea, Dorothy Hussain and her husband, Amjad, of Maumee, O., Sue Cumberly of Monroe, and Kimberly Brown Glinke and her husband, Tony, of Ann Arbor; nine grandchildren, Tasha, Qarie, Monie, Allison, Erik, Stephen, Lauren, and Jake; and his twin brother, Edwin Brown of Fostoria, O.

He was preceded in death by a brother, John, and a sister, Ruth.

Funeral services were held Thursday, Jan. 27, at 1 p.m. from the Staffan-Mitchell Funeral Home with the Rev. Fr. Jerrold F. Beaumont, O.S.P. of St. Barnabas Episcopal church officiating. Burial was in Oak Grove East Cemetery, Chelsea.

Expressions of sympathy may be made to the Chelsea Education Foundation or the Chelsea Civic Foundation.

Walter Jarvie

Brimley
(Formerly of Chelsea)
Walter Jarvie, age 91, of Brimley, Mich., formerly of Chelsea, died Jan. 25, 1994 at his home.

He was born June 16, 1902 in Amasa, Mich. He lived in Chelsea from 1932 to 1987.

He was preceded in death by his wife, Laurel, in 1975. Survivors include a daughter, Mrs. George (Helen) Schroeder of Jackson; two grandsons, Robert (Deanna) Schroeder of Jackson and Walter (MaryLou) Schroeder of Jacksonville, Fla.; five great-grandchildren, B.J., Jeff, Laurel Ann, Paige, and Andrew Schroeder; two sisters, Lillian Roe of Sault Ste. Marie and Sylvia Berala of Rudyard; and several nieces and nephews.

Memorial services will be held at a later date. Burial will be in Oaklawn Chapel Gardens.

Richard Steele

Chelsea
Richard Steele of Chelsea, age 91, died Tuesday, Jan. 25, 1994 at Chelsea Community Hospital. He was born Sept. 2, 1902 in Bristol, Pa., the son of John and Mary E. (Wadge) Steele.

Mr. Steele had been a Chelsea resident for 55 years and was retired from Dana Corp. in 1966.

Surviving is one brother, Benjamin Steele of Centerline, three nieces and three nephews.

He was preceded in death by three brothers, Henry, John, and George; and two sisters, Margaret Harrison, and Mable Biggs.

Funeral services were held Friday, Jan. 28, at 1 p.m. from the Staffan-Mitchell Funeral Home with the Rev. Richard Dake of the First United Methodist church officiating. Burial was in Oak Grove Cemetery, Chelsea.

Expressions of sympathy may be made to the charity of one's choice.

SCHOOL LUNCH MENU

Weeks of Feb. 2-Feb. 11
Wednesday, Feb. 2—Chicken nuggets with sauce, curly fries, vegetable sticks, bread and butter, mandarin oranges, milk.

Thursday, Feb. 3—Fish sandwich, potato chips, cole slaw, fruit crescent, milk.

Friday, Feb. 4—Cheese pizza, tossed salad with dressing, fresh fruit, cookie, milk.

Monday, Feb. 7—Chicken patty on a bun, hash brown patty, dill pickles, peach half, milk.

Tuesday, Feb. 8—Boneless Rib-B-Q, bagelette and butter, scalloped potatoes, sliced carrots, fruit cocktail, milk.

Wednesday, Feb. 9—Soup and crackers, deli-style sandwich, carrot sticks, pear half, milk.

Thursday, Feb. 10—Lasagna, warm bread stick, green beans, Jell-O with fruit, milk.

Friday, Feb. 11—Cheese and sausage pizza, tossed salad with dressing, fresh fruit, pudding, milk.

OBSERVE THE WARNING SIGNS.

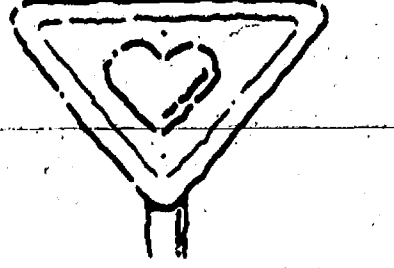

If you have chest pain lasting two minutes or more, see a doctor.

American Heart Association
1992 American Heart Association

Births

A daughter, Sarah Louise, Jan. 9, at St. Joseph Mercy Hospital, Ann Arbor, to John and Patti Wood of Chelsea. Grandparents are Mr. and Mrs. Clarence Wood of Chelsea, and Mr. and Mrs. Ray F. Osborn of De-fiance, O. Sarah has a brother, Robert.

A son, Andrew Donald, Jan. 23, at St. Joseph Mercy Hospital, Ann Arbor, to Steve Radant and Tamela Coe of Ann Arbor. Grandparents are Phil and Judy Radant of Chelsea, and Donald Coe of Ypsilanti. Great-grandparents are John and Bernice Miller of Jackson and Elnora Coe of Dexter.

Buy Recycled Products.

They're Worth Our Environment

Spaghetti
all you can eat!
4 to 8 p.m.
Mondays
\$4.95
With your choice of sauces, garlic toast and salad!

Gina's Cafe
Family Dining

1120 South Main Street
Chelsea
475-7714

SOUTH HOUSE
BED & BREAKFAST

Not just a room, a real treat!

Tel: 313 / 475 • 9300

LISE THOMPSON & STEPHEN AKERS, Proprietors

120 SOUTH STREET • CHELSEA, MICHIGAN 48118

SPECIAL- \$12.00 off with this ad!
Use now, or save for future visiting friends & family. Expires 3/31/94

Valentine's Day Supper

MONDAY, FEBRUARY 14, 4PM - 10PM

Join us for a very romantic evening and a special supper menu sure to please your sweetheart.

Reservations requested this evening only.

Third Annual PastaFest

TUESDAY, FEBRUARY 15 - TUESDAY, MARCH 15
4PM-UNTIL CLOSING

Fresh pasta fare every night of the week!
All PastaFest entrees served with hot, homemade bread and tossed salad.

Sunday Brunch

EVERY SUNDAY, 11AM - 3PM

Come savor our new specialties and old favorites, including omelettes, eggs benedict, french toast, waffles, quiche, pasta salads and sandwiches.

WINTER HOURS

Tuesday 11am-10pm
Wednesday & Thursday 11am-10:30pm
Friday & Saturday 11am-11pm
Sunday 11am-9:30pm

Notice: The Common Grill will be closed for kitchen remodeling Sunday, January 30 through Sunday, February 6.

THE COMMON GRILL

NO. 112 S. MAIN 475-0470 TAKE-OUT 475-1776

GOING OUT OF BUSINESS

Shirley's Fashions
All Merchandise

40%-60% OFF

Dexter's Hobby Shop

40% OFF

Everything Must Go!

All Sales Final • Merchandise

1 Antique Showcase • 2 Antique Coat Racks

(313) 426-2352 or

(313) 426-3910

8063 Main St., Dexter



ANNUAL WINTER CARNIVAL sponsored by the Chelsea American Legion Herbert J. McKune Post No. 31 will be held this Friday through Sunday at the post home on Ridge Rd. at Cavanaugh Lake. One of the highlights is Monte Carlo Night on Saturday, where play money and prizes are the order of the day. From left are Joe Yekulis, grand knight of the Knights of Columbus, a co-sponsor of the event, program chair Pat Merkel, Mike Merkel, knight of the year, and Mark Leidner, legion commander.

Farmland Property Tax Unfair Says State Farm Bureau

Michigan Farm Bureau members are calling on state lawmakers to rectify an inequity in the school finance reform package.

"It is clearly unfair that landowners will be taxed at 24 mills on farmland that is rented or leased when other farmland is taxed at the lower, homestead millage rate just because of a different ownership pattern," said Ron Nelson, legislative counsel for Michigan Farm Bureau.

"In both the ballot proposal and backup statutory plan, there needs to be a single definition of farmland for property tax purposes that doesn't depend on location of the land or where the owner lives. We believe the legislature should amend the law so that all property classified as farmland is taxed at the same millage rate as homesteads."

Nelson said initial estimates show that the net cost of the reduction in tax revenues will be under \$30 million a year. "That may sound like a lot of money, but farmers feel it is a small price to pay to provide equity, uniformity and fairness in taxation of Michigan farmland," he said. "Having one millage rate for all Michigan farmland will be less confusing to landowners and be much easier for officials to administer."

Half of the cropland in Michigan is rented or leased, according to Nelson.

C&D CLOTH DIAPER SERVICE 475-7900

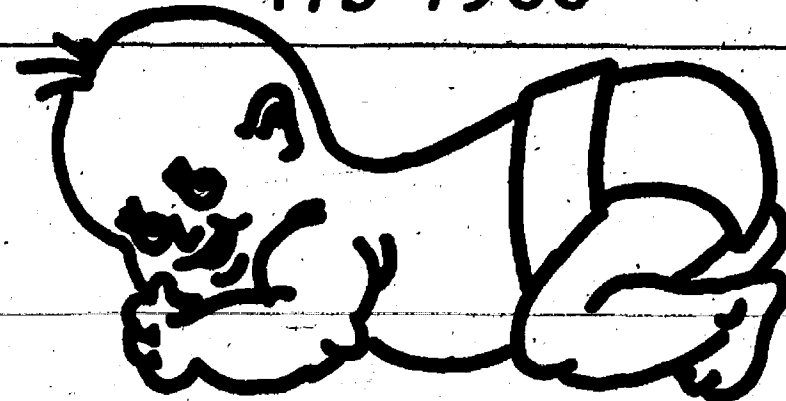

GOD MADE EARTH FOR HIS CHILDREN
HELP SAVE IT FOR YOURS

Standard Want Ads Get Quick Results!

Leakbusters PLUMBING SERVICE

- Quality Workmanship
- Reasonable Rates
- FREE ESTIMATES

475-8009
Ron Johnson - Owner

Computer Basics Class Offered at WCC

Computer veterans and novices interested in improving their understanding of computers will benefit from a computer seminar this February sponsored by the Washtenaw Community College Business-Industry Center.

"MS DOS Commands—Level II (Version 5.0), Section 1" meets Tuesday and Thursday, Feb. 21 and 23, and Monday, Feb. 28, from 7 to 9 p.m. Section 2 meets April 12, 14, and 19, from 5 to 7 p.m.

This is the follow-up course to Level I and will cover commands for enhancing the MS DOS operating environment by building AUTOEXEC and CONFIG files.

STRATOLOUNGER® CLOSE OUT SALE!

All Chairs Reduced **40% Off**
At Up to Regular Price



And while quantities last, select any Stratolounger Recliner, Close Up, or Rocker Recliner at sale price and

Take an Additional \$50⁰⁰ off
Shop Now & Save While Quantities Last!

110 N. Main St. Downtown Chelsea



Johnson's HOW-TO STORE

A full-service hardware store . . . and more!

Ph. 475-7472

RCA

SUPER SAVINGS SPECTACULAR



OUR LOWEST PRICE RCA 35" WITH PICTURE-IN-PICTURE

- 35" Diag. Home Theatre™ Stereo Monitor-Receiver
- Full Color Picture-in-Picture⁽¹⁾
 - Built-in Stereo Amplifier
 - Master Touch® Universal Remote
 - 13-Jack Video/Audio Monitor Panel With S-Video Connector
- SHOWN WITH OPTIONAL BASE RB3508

SAVE \$100!

\$1499 **6 MONTHS SAME AS CASH!**

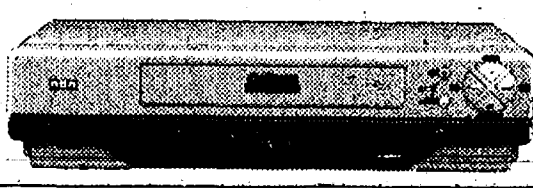

VR523
VCR With Built-In VCR Plus +⁽²⁾ Programming System

- 8-Event/1-Year Programmable Timer
- Universal Remote Control

YOUR CHOICE

\$249 **HURRY** While Supplies Last!

- 19" Diag. Color TV With Digital Remote
- Advanced Auto Programming
 - On-Screen Clock, Sleep And Alarm Timer

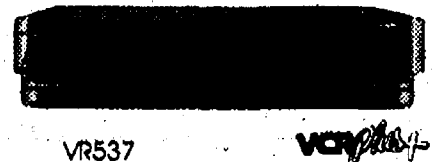

- VR537
4-Head VCR With Built-In VCR Plus +⁽²⁾ And Cable Box Channel Control⁽³⁾
- 181-Channel Tuning Capability⁽⁴⁾
 - 8-Event/1-Year Programmable Timer
 - Master Touch® Universal Remote

\$299

TAPE OFFER!

5 PAK T-120

\$995



- 20" Diag. Color TV With Built-In VCR
- One-Touch Record
 - VCR Has Automatic Head Cleaner
 - TV/VCR 55-Function Remote
 - 181-Channel Tuning Capability⁽⁴⁾
 - On-Screen VCR Programming

SAVE \$50!

Reg. \$519

\$569

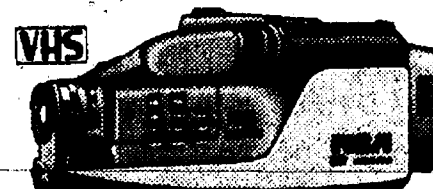

CC340
24:1 Zoom Plus™ System With Color Enhancement Light

YOUR CHOICE \$799

Both of these RCA camcorders feature flying erase head, auto focus, age/date/time insert and more!



CC178
40:1 Power Zoom Lens With Camcorder/VCR Remote

RCA Changing Entertainment Again!
©1994 Thomson Consumer Electronics, Inc.

113 NORTH MAIN STREET
in DOWNTOWN CHELSEA

HEYDLAUFF'S
APPLIANCES & ELECTRONICS

313 / 475-1221